FALMOUTH PUBLIC LIBRARY
0 0112 0387258 2

REFERENCE

h Allen, Morgan Almeida, John Angelo, Emma Armstro
Armstrong, Alison Arruda, Cameron Astin, Jacob Athamni, Katelyn A
Azevedo, Callan Banner, John Barkley, Beatriz Barros, Cody Bellec, Alexan
Jacob Benson, Tyler Bergstrom, Hope Blanchard, William Bohnenberger,
Dante Borgese, Ethan Bourne, Brooke Bowman, Isabel Bowman, Josephine Brennan,
Elizabeth Buckley, Maxwell Burt, Ailinora Byrne, Olivia Callan, Jacob Cameron, Alex
Carignan, Caitlin Cavossa, Julie Charette, Thomas Chicoine, Jackson Chorches,
Matthew Cole, Alexandra Corey, Hannah Corner, Nicholas Couhig, Mananda Couture,
Patrick Coyne, Chloe Crago, Nicholas Crocker, Lasandra Cuoco, Joseph D'Antonio,
Sydney Davies, Cooper Davis, Meredith Davis, Paulo de Andrade, Jacob Dee-Hastings,
Marisa Dell'Anno, Luis Diaz, Jennifer DiCecco, Colleen Doonan, Jack Doyle, Molly
Duff-Stull, Tomasz Dvorak, Jack Edgar, Evan Elichalt, Jacob Ellis, Tayla Ellis, Nolan
Enneguess, Shelby Fierro, Alec Fish, William Fitts, Ashley Flaherty, Bryn Flanagan,
Zachary Franklin, John Gates, Emily Gedney, Sabrina Gillis, Garrett Godusky, Jordan
Gonsalves, Tyler Grady, Darrylee Gray, Alyssa Grieve, Parker Halpin, Jeffrey Hamill,
Kathryn Hamilton, Evan Hangley, Sophia Harrington, Terrance Harris, Christopher
Hartford, Jacob Hartzler, Maggie Hegner, Emma Hennessy, Owen Higgins, Jason
Holzman, William Hopkins, Davaine Humphrey, Laelynn Hutchins, Ian Irving, Molly
Ives, Nikolas Jancaterino, Jonathon Jarjoura, Savannah Jensen, Ryland Johnson, Zoey
Joyal, Grant Julian, James Kallberg, Elijah Kazmi, John Kelleher, Louis Kilfoyle,
Alexander King, Evan Kingsley, Rohan Kirlew, Landon Kogut, Lucas LaFountain,
Michael LaFrange, Madeline Lane, Alexander Larsen, James Lavin, Trent Leachman,
Dakota Leck, Maxwell Lens, Jason Lima, Cykka Lovett, Colton Lubbe, Brendan Lyon,
Kara Lyons, Mathea Madsen, Michael Mangalo, Alexander Manos, Annie Marshall,
Jared Martino, Kellie Mathews, Marisa McHugh, Olivia McKnight, Alexander McLane,
Ericka Meissner, Jordan Mello, Ryan Merlino, Jacob Miller, Alexandra Minos, Chace
Monteiro, Tyler Moulton, Emily Moynihan, Colby Murphy, Zachary Murphy, Kayleigh
Murray, Catrina Mutters, Alexis Nawrocki, Tyler Nawrocki, Raymond Norris, Erin
O'Malley, Tate Oatley, Guilianna Pacheco, Christian Palanza, Andrew Pariseault, Bailey
Pariseault, Chloe Pariseault, Samuel Perry, Charles Peters, Grace Peterson, Lily
Peterson, Quoc Phan, Dejah Pina, Christopher Porritt, Theresa Porter, Emily Rabesa,
Eugene Ramsey, Sawyer Rapp, Morgan Rausch, Kiana Resende, Jameel Riley, Arthur
Robichaud, Cooper Rogers, Nicholas Rosado, Jaylin Rose, Storm Rose, Graham Ross,
Jake Rotzler, Noah Rowell, Brandon Rowland, Daphne, Rozum, Raechel Russell, Dylan
Ruzzo, Alexandra Salvucci, Rafe Sanger, Joseph Santos, Jackson Schreiner, Matthew
Schreiner, Taylor Scott, Patrick Scrima, Kerry Shanahan, Lindsey Shea, Kayla Sheehan,
Rita Sherwood, Kevin Shimansky, Vera Shipunova, Kaylyn Skinner, Marissa Small,
Garrett Spagone, Patrick Speroni, Daniel Stafford-Mello, Brittany Stevens, Jack
Sweeney, Aidan Sylvia, Logan Szpond, Brent Taft, Elizabeth Taft, Robert Taft, Kayla
Tashjian, Jerome Thampson, Interpreet Thind, Colin Thomas, Parker Thomson,
Juliana Toledo, Ngoc Tranvong, John Turner, Shannon Upton, Brandon Uttaro, Jean
Vazquez, Jaielson Vicente, Anna Wadsworth, Casey Waggett, Rivera Walker, Steven
Walsh, Whitney Washington, Samuel Weaver III, Christazia Wedderburn, Aidan Welch,
Brittany Welch, Andrew Wheeler, Jared Williamson, Kayla Willis, Brandon Woodward,
Emily Wright, Kadijah Young, Elizaberth Bressoud, Sophia Broderick, Britania
Davis, Ahmad Faiky, Alexandra Shaw, Cameron Tobey

FHS Class of 2017

Digitized by the Internet Archive
in 2024 with funding from
Boston Public Library

https://archive.org/details/clippercompact2017falm

REF locthist
371
.805
FAL
2017

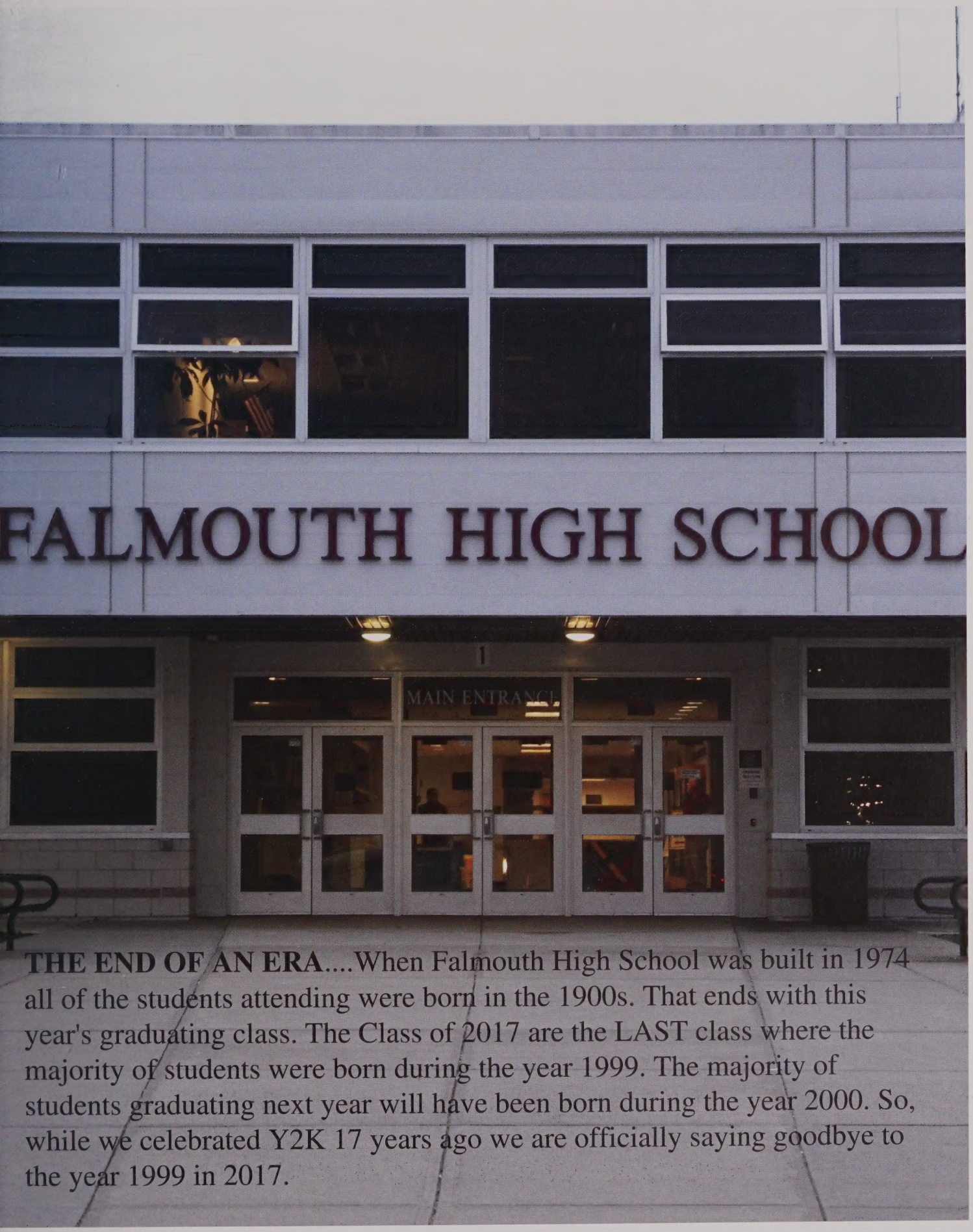

THE END OF AN ERA....When Falmouth High School was built in 1974 all of the students attending were born in the 1900s. That ends with this year's graduating class. The Class of 2017 are the LAST class where the majority of students were born during the year 1999. The majority of students graduating next year will have been born during the year 2000. So, while we celebrated Y2K 17 years ago we are officially saying goodbye to the year 1999 in 2017.

Class Officers

President

Grace Peterson

It has truly been an honor to have been your Class President for the past four years. I, like many of you entered this school unaware of what the next four years of our lives would bring, but as a class we've surely left our mark. We're leaving as state champions, recipients of numerous band awards in Disney, winners of art contests, ACL champions, Math Team winners and even members of undefeated sports season. What we've accomplished will forever be engraved in Falmouth High School history and I couldn't be prouder to have been a part of it. We've brought this school's spir17 to a whole new level and even made Clipper Country a fandom worthy of the national snapchat story. I know you are all capable of great things and I sincerely wish you the best of luck in your future endeavors.

"Small towns are defined by the places and things we sometimes take for granted" -OTH

Vice-President Dante Borgese

"Life is either an incredible adventure...or it's nothing at all."

As the sun sets on our time here at Falmouth High School, I find myself with so much to say, yet I cannot seem to find the right words. But as this chapter of our lives comes to a close, a new one begins. If you approach this with caution, fear, and uncertainty, I have only one word of advice for you...don't. Begin this new stage with an open mind. Take risks and try new things. Our experiences help us find out who we really ate. This journey has only just begun, and now it is time for us to carve our own path. Playing it safe and taking no risks will only limit your potential. I urge you to go out and experience the world around you. Stop playing by the rules. Step out of your comfort zone. Find your joy. And most of all, appreciate the individual moments in life. It is our choices that show who we really are, far more than our abilities.

Secretary/Treasurer

Kerry Shanahan

Looking back it's amazing to think that our four years at FHS are finally over. We, entered as timid freshmen and now we leave as educated young adults pursuing careers, degrees, and traveling the world. As a class we have been through so much together. The hard times are behind us and the good times will stay with us forever. As you go on to bigger and better things, remember the teachers, coaches and friends who have helped you along the way. It has been an honor and a valuable experience being the Secretary/Treasurer of the class of 2017. I wish you all the luck in your future endeavors. And remember, once a Clipper, always a Clipper.

In Memoriam

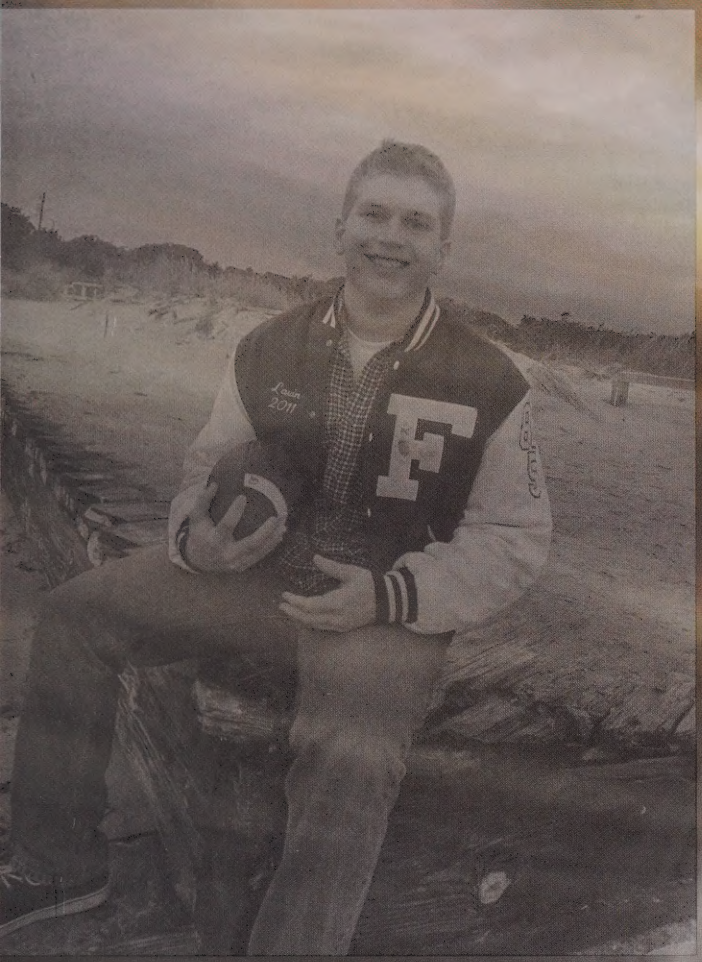

James Lavin
Feb. 4, 1999 - Dec. 22, 2016

Owen Higgins
June 7, 1999 - Dec. 23, 2016

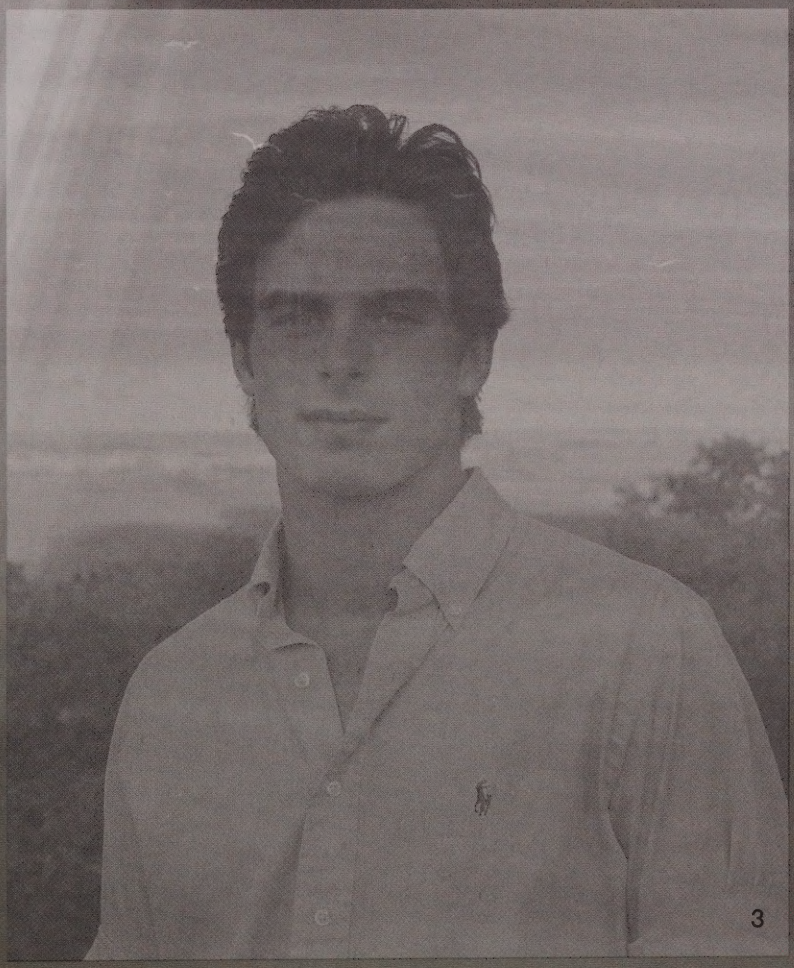

The Rules for Being Amazing

Risk more than is required.
Learn more than is normal.
Be strong.
Show courage.
Breathe.
Excel.
Love.
Lead.
Speak your truth.
Live your values.
Laugh.
Cry.
Innovate.
Simplify.
Adore mastery.
Release mediocrity.
Aim for genius.
Stay humble.
Be kinder than expected.
Deliver more than is needed.
Exude passion.
Shatter your limits.
Transcend your fears.
Inspire others by your bigness.
Dream big but start small.
Act now.
Don't stop.
Change the world.

~Robin Sharma~

FALMOUTH
FALMOUTH
FALMOUTH
CLIPPER FALL CLASSIC
BOSTON
RED SOX
BASEBALL
BOSTON
CLIPPER

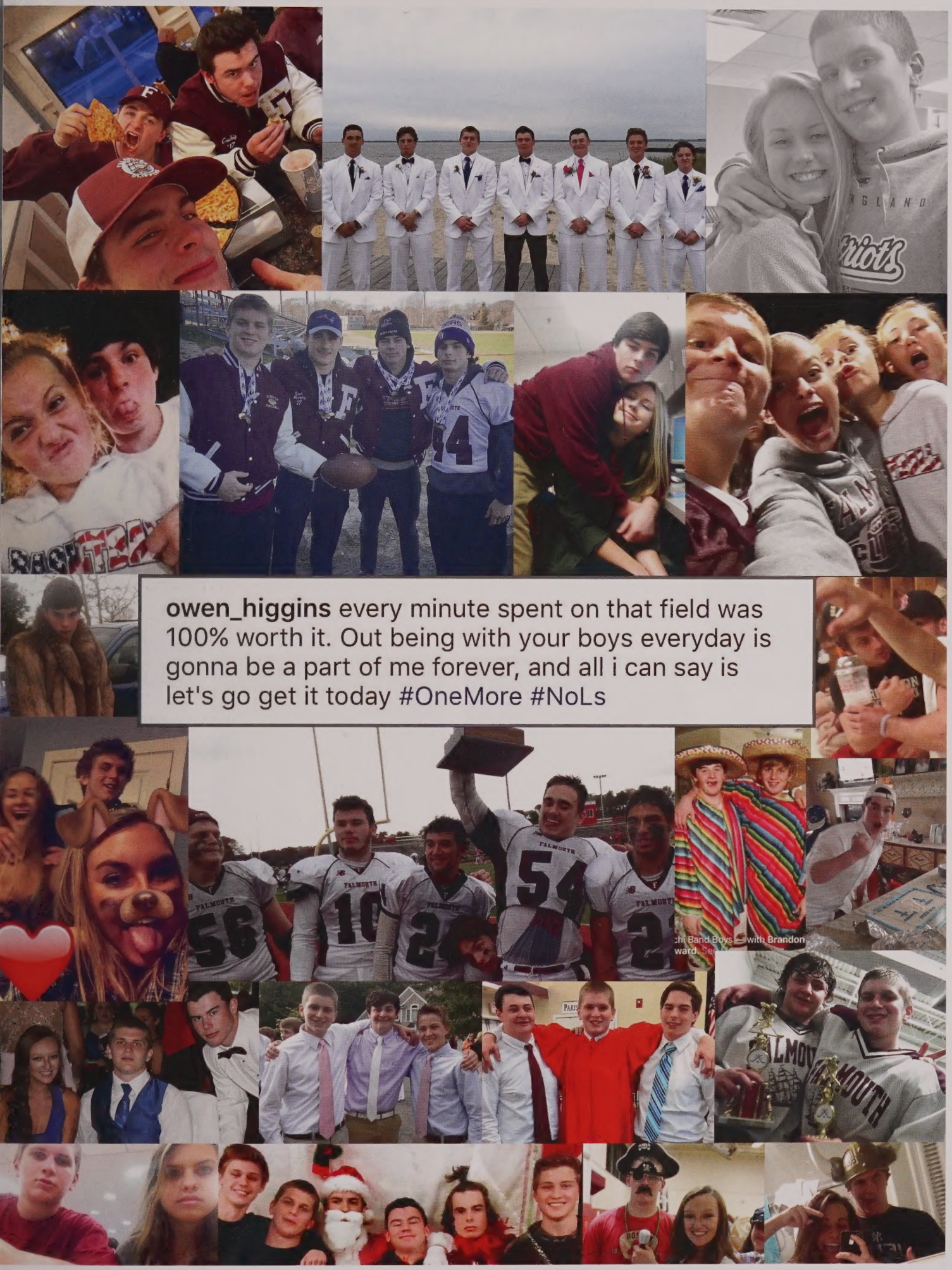
owen_higgins every minute spent on that field was 100% worth it. Out being with your boys everyday is gonna be a part of me forever, and all i can say is let's go get it today #OneMore #NoLs

SENIORS

MAX ABRAMS

"You have to think anyway, so why not think big?"
Donald J. Trump

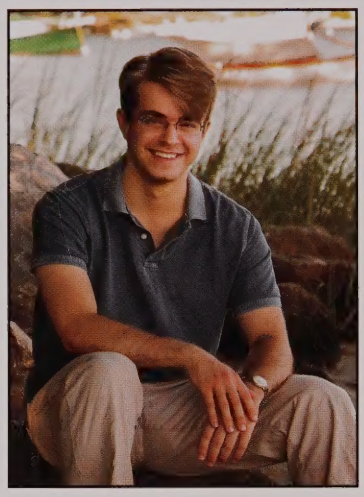

MARIAH ALLEN

"Once you've ruled out the impossible, whatever remain however improbable must b true."
B. Cumberpatch

MORGAN ALMEIDA

"Small Girl big dreams"
Collin Almeida

JOHN ANGELO

"One man's treasure is a trash man's feathers."
Dead Kevin

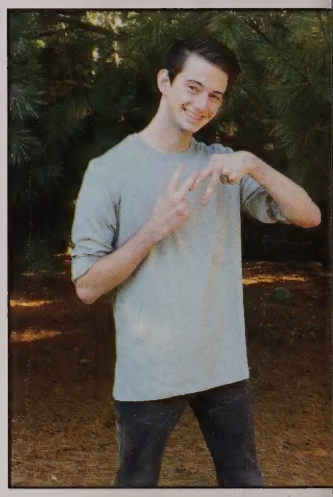

EMMA ARMSTRONG

Yes, I have a twin brother

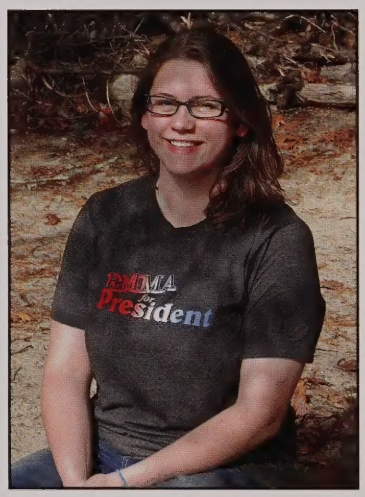

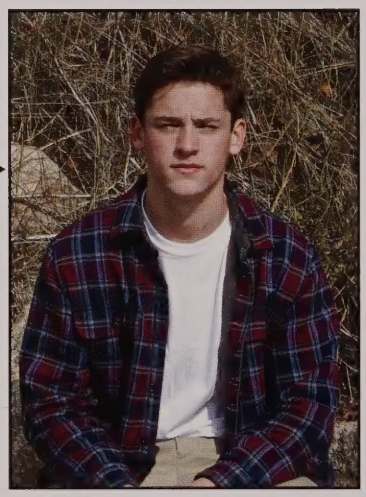

GEORGE ARMSTRON

ALLISON ARRUDA

CAMERON ASTIN

"Love the life you live, live the life you love."
Bob Marley

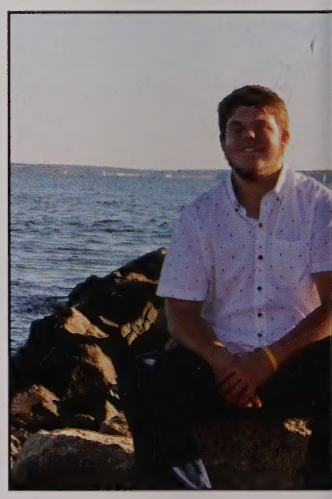

SENIORS

KATELYN ATLAK

"The planet has survived
verything in its time. It will
certainly survive us."
Jurassic Park

CALLAN BANNER

This is my 6th senior quote
submission!

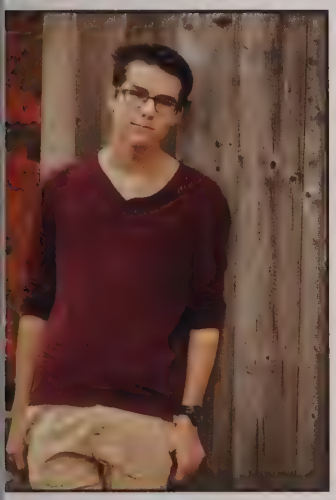

JOHN BARKLEY

"The inner machinations of
my mind are an enigma."
Patrick Star

BEATRIZ BARROS

Was released from her four
year sentence.

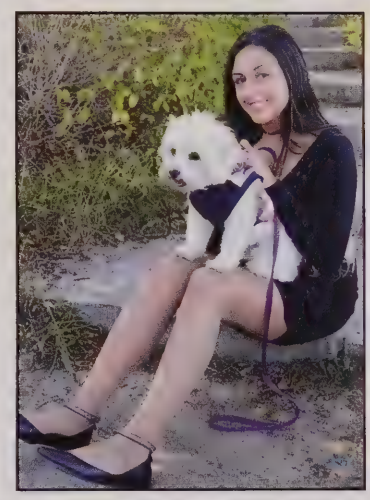

CODY BELLEC

"You have to fight to reach
your dream. You have to
crifice and work hard for it."
Lionel Messi

LEXI BENOIT

This is giving me anxiety

TYLER BERGSTROM

"A dream doesn't become
reality through magic; it takes
sweat, determination and
hard work."
Colin Powell

HOPE BLANCHARD

"Be somebody that makes
everybody feel like a
somebody."
Anonymous

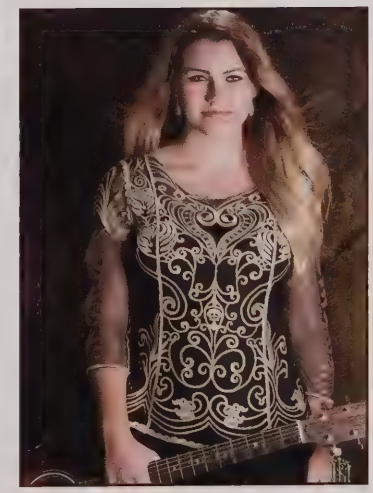

SENIORS

WILLIAM BOHNENBERGER

"I have an attention span that's as long as it has to be."
Donald Trump

DANTE BORGESE

"Playing it safe and taking no risks is a shortcut to poverty."
Jordan Belfort

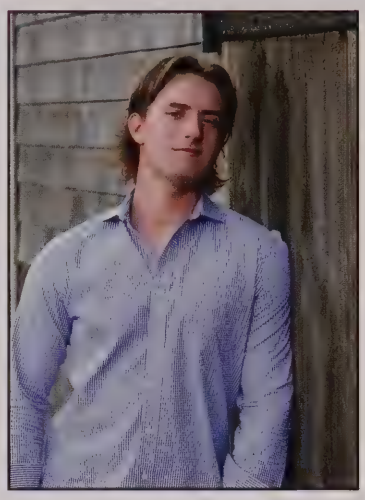

ETHAN BOURNE

DREW BOLI

Wanna see my car?

BROOKE BOWMAN

Yeah, I probably did that.

ISABEL BOWMAN

"You can waste your lives drawing lines, or you can live your life crossing them."
Meredith Grey

JOSEPHINE BRENNAN

"Nothing safe is worth the drive."
Taylor Swift

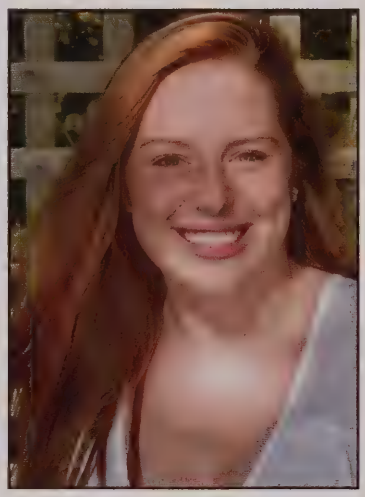

ELIZABETH BRESSOUD

"We all fall down in life, the question is who gets back up."
Lauretta Rush

~Rest in peace Grandma~

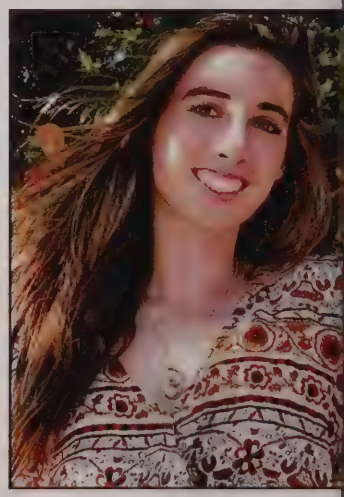

SENIORS

SOPHIA BRODERICK
Only went to court twice

ELIZABETH BUCKLEY
"Live your life, it's yours anyways."
Jeon Jungkook, BTS, "Fire"

MAX BURT
"The dude abides."
Jeff "The Dude" Lebowski

OLIVIA CALLAN
"A smooth sea never made a skillful sailor."
Franklin D. Roosevelt

JACOB CAMERON
To be a rock and not to roll.

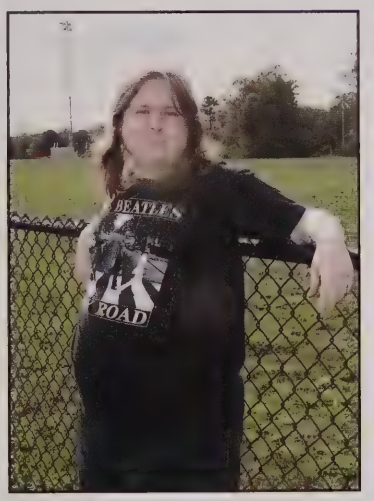

CAITLIN CAVOSSA
Live on coffee and flowers. Try not to worry what the weather will be.

JULIE CHARETTE
"To overcome life's challenges, try having short term and long term memory goals."
USMC Cpl Ron Szpond

TOMMY CHICOINE
"Load the truck up, hit the dirt road, lump the barbedwire, spread the word, light the bonfire."
Aldean

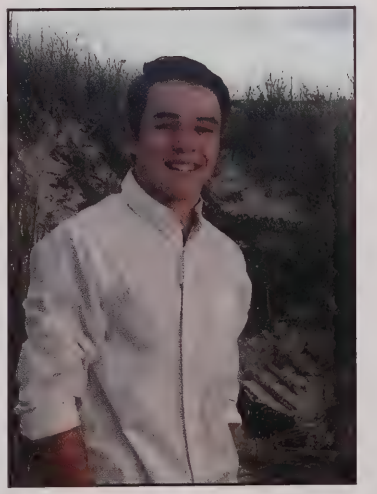

SENIORS

JACKSON CHORCHES

"Quiet people have the loudest minds."
Stephen Hawking

MATT COLE

"The most rewarding things you do in life are often the ones that looked like they cannot be done."
Arnold Palmer

ALEXANDRA COREY

"Dream higher than the sky and deeper than the ocean."
Anonymous

HANNAH CORNER

NICK COUHIG

Sorry I had a game.

MARANDA COUTURE

"Oh, I survived. Brilliant, I love it when I do that."
The Doctor

PATRICK COYNE

"The inner machinations of my mind are an enigma."
Patrick Star

CHLOE CRAGO

"We can't direct the wind, but we can adjust the sails."
Thomas S. Monsa

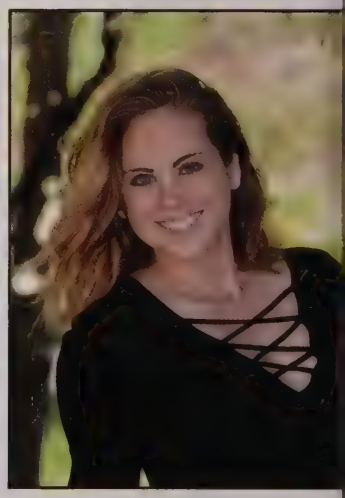

SENIORS

NICK CROCKER

"Stay far from timid, only ake moves when your hearts ı it and live the phrase sky's the limit."
Notoriousn B.I.G.

DREW D'ANTONIO

"Growing old is mandatory, but growing up is optional."
Walt Disney

SYDNEY DAVIES

"We laid alot of memories down, like tattoos on this town."
Jason Aldean

LASANDRA CUOCO

"I survived because the fire inside me burned brighter than the fire around me."
Joshua Graham

MEREDITH DAVIS

I need another coffee.

JACOB DEE-HASTINGS

Keep on Keepin' on

JENNI DICECCO

See ya! Wouldn't wanna be ya!

COLLEEN DOONAN

"Two roads diverged in a wood, I took the one less traveled, that has made the difference."
Robert Frost

SENIORS

JACK DOYLE

"I'm not so good with the advice...can I interest you with a sarcastic comment?"
Chandler Bing

TOMASZ DVORAK

"Pride is all very well, but a sandwich is a sandwich."
Terry Pratchett

JACK EDGAR

"I'm just a squirrel trying to get his nut."

MOLLY DUFF-STILL

"Someday today will be a lon
time ago."
Unknown

EVAN ELICHALT

JACOB ELLIS

AHMAD FAIKY

SHELBY FIERRO

Remember that time at my house..."cause I don't.

SENIORS

ALEC "AJ" FISH

A complete elite threat that can't be beat, because AJ never knew the agony of defeat."
Kurtis Blow

JOHN GATES

EMILY GEDNEY

The more I laugh, the less I can see.

ASHLEY FLAHERTY

SABRINA GILLIS

"Goodbye to everyone, I'll member you all in therapy."
Sheldon J. Plankton

JORDAN GONSALVES

"You've been watching for twelve hours are you sure you're okay?"
Netflix

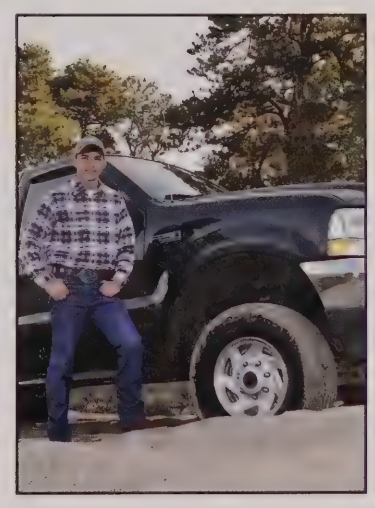

TYLER GRADY

"Life's too short make the most of it."
Tom Cassel

GARRETT GODUSKY

"Many men go fishing all their lives without knowing that it is not the fish they're after."
HDT

SENIORS

DARRYLEE GRAY

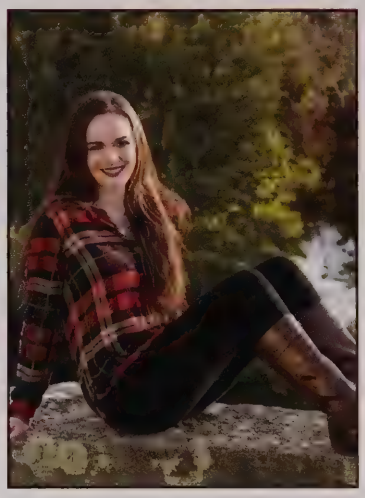

ALYSSA GRIEVE

"The colors of the real world only seem really real when you viddy them on the screen."
Alex DeLarge

JEFF HAMILL

I had to put my grades up for adoption because I couldn't raise them myself.

KATE HAMILTON

What I lack in motivation I make up for in freckles.

EVAN HANGLEY

Simple yet significant

SOPHIA HARRINGTON

"Don't worry about society & rules them things are speed bumps for us human Lamborghinis."
Riff Raff

TERRANCE HARRIS

"If a man does not have the sauce, he is lost. But that same man can be lost in the sauce."
Gucci Mane

JAKE HARTZLER

"The sun is the same in a relative way, but you're older."
Pink Floyd

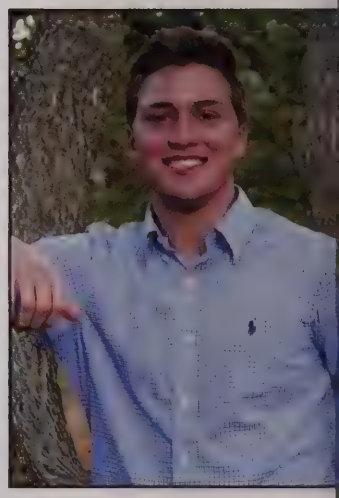

SENIORS

MAGGIE HEGNER

we wait until we're ready,
'll be waiting for the rest of
our lives.

EMMA HENNESSY

"Poop spelled backwards is
poop...haha that will be a
funny senior quote."
6th grade me

OWEN HIGGINS

Steeeeeeeeeeeeeeve Moleton

JASON HOLZMAN

"A lion never loses sleep over
the opinion of sheep."

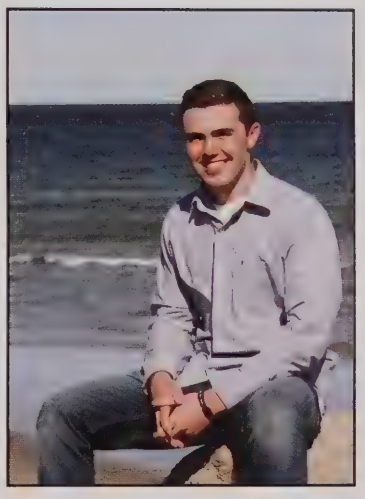

WILLIAM HOPKINS

op Putting Your Phone In
My Rice!

LAELYNN HUTCHINS

"If I asked you to name all the
things you love, how long
would it take you to name
yourself?"
R.H. Sin

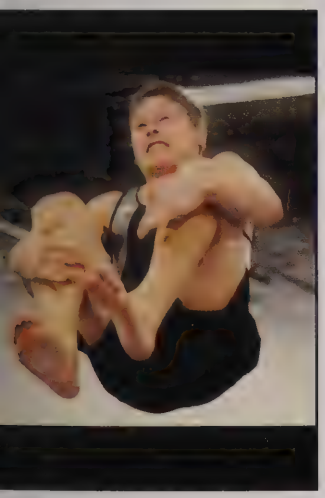

IAN IRVING

"This isn't flying this is falling
with style."
Buzz Lightyear

MOLLY IVES

SENIORS

NIKO JANCATERINO

"There's a fine line between genius and insanity. I have erased this line."
Oscar Levant

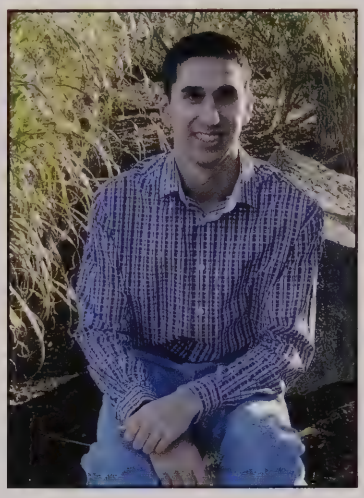

SAVANNAH JENSEN

"Welcome to the real world. sucks. You're gonna love it.
Monica Geller
(F.R.I.E.N.D.S)

RYLAND JOHNSON

"Send it."
Ryland Thor Johnson

GRANT JULIAN

JAMES KALLBERG

"In this bright future, you can't forget your past."
Bob Marley

JACK KELLEHER

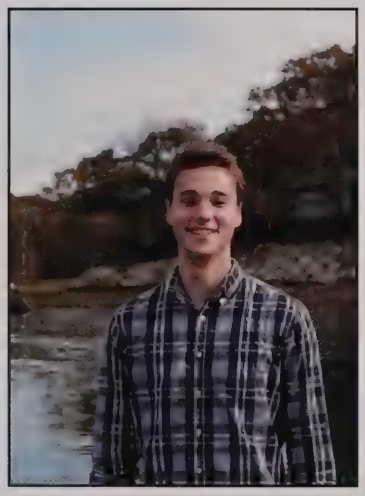

LOUIS KILFOYLE

Always choose the lazy man to do the hard job.

ALEX KING

"This is why we can't have nice things!"
-Jesus

SENIORS

EVAN KINGSLEY

he has a big booty so I call her big booty."
Z Chainz

LUCAS LAFOUNTAIN

"86 Falmouth High"
Chet

MICHAEL LAFRANGE

If you're absent during my struggles, don't expect to be present during my success.

LANDON KOGUT

It's not polite to stare, but I understand.

MADELINE LANE

It's on WebMD

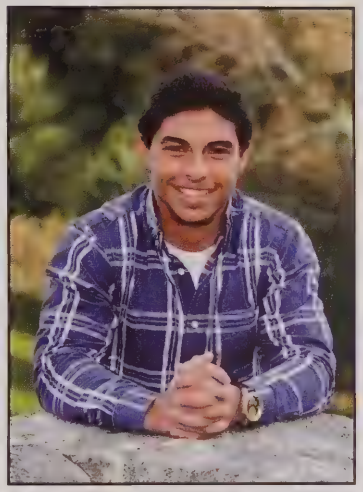

ALEX LARSEN

JAMES LAVIN

Milk was a bad choice.

TRENT LEACHMAN

"Goonies never say die!"

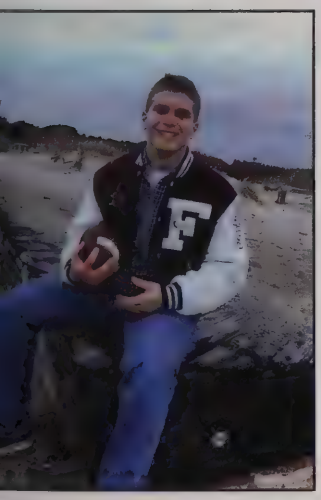

SENIORS

JASON LIMA

Eat your spaghetti to forgetti your regretti

COLTON LUBBE

"The bad news is time flies. The good news is you're the pilot."
Michael Altshuler

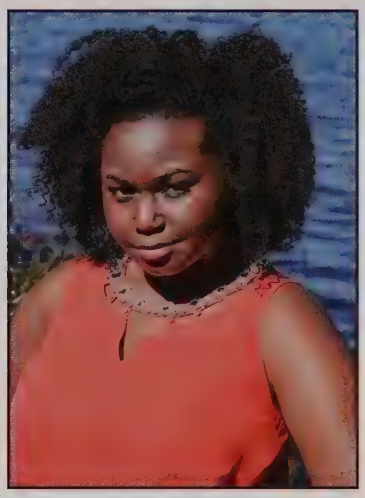

KARA LYONS

If you desire to make a difference in the world you must be different from the world.

CYKKA LOVETT

The only reason I came to school all the time was to distract me from the fact I w never be Nicki Minaj!! :-)

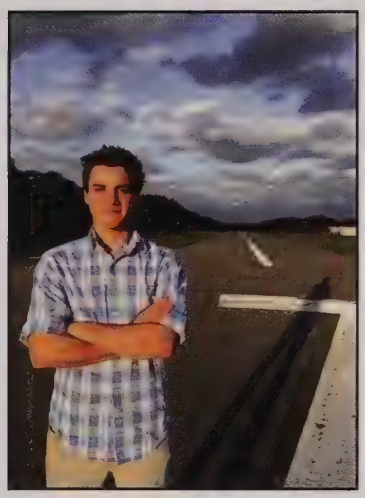

MATHEA MADSEN

"I think I've found hell."
The Neighbourhood

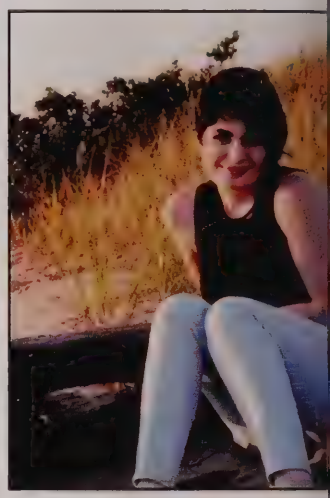

MICHAEL MANGALO

"Not everything in life is sc serious."
Kim Kardashian

ALEX MANOS

"Mellow is the man who knows what he's been missing."
Led Zeppelin

ANNIE MARSHALL

Humble with a hint of Kanye

SENIORS

JARED MARTINO

KELLIE MATTHEWS

From burning the ships to running them.

MARISA MCHUGH

A Queen is never late.
Everyone else is simply early.

ALEX MCLANE

All Aboard the McLane

ERICKA MEISSNER

JORDAN MELLO

"Everyone is entitled to his own opinion, but not to his own facts."
Daniel Patrick Moynihan

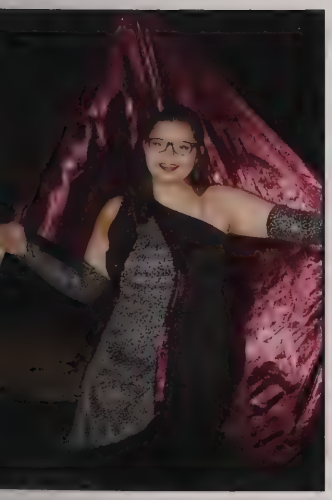

ALEXANDRA MINOS

"Goodbye everyone, I'll remember you in therapy."
Plankton

CHACE MONTEIRO

"The food here is terrible and the portions are too small."
Woody Allen

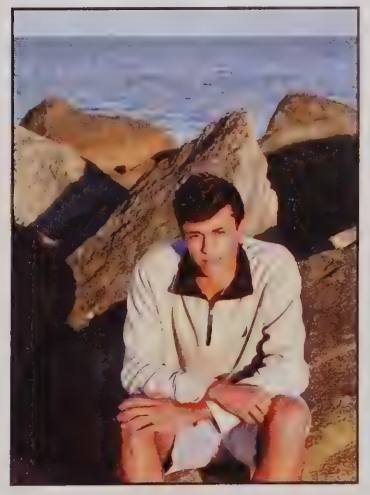

SENIORS

TYLER MOULTON

I've done everything I promised myself I wouldn't freshman year.

COLBY MURPHY

"Sometimes you find out what you are supposed to be doing by doing the things you are not supposed to do."
Oprah

ZACH MURPHY

School is important, but biceps are importanter.

EMILY MOYNIHAN

"In three words I can sum u everything I've learned abou life: It goes on."
Robert Frost

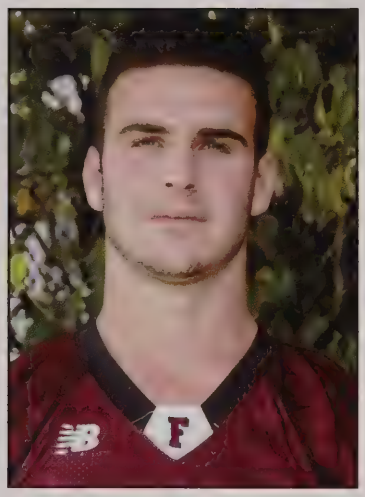

KAYLEIGH MURRAY

"There are no traffic jams along the extra mile."
Roger Staubach

ALEXIS NAWROCKI

"Sometimes you gotta work little so you can ball a lot."
Tom Haverford

RAY NORRIS

"You have got to look inside yourself and say, "What am I willing to put up with today?"
Arin Hanson

ERIN O'MALLEY

"I don't wanna grow up! I want cookies and milky!"
Spongebob Squarepants

SENIORS

TATE OATLEY

"In the land of the blind, sheep is king"

JULIANNA PACHECO

"Life isn't about for the storm to pass it's about learning to dance in the rain."
Vivian Greene

CHRISTIAN PALANZA

"If a man does not have the sauce, then he is lost. But the same man can be lost in the sauce."
Gucci

ANDREW PARISEAULT

No, I'm not fat, I'm phat.

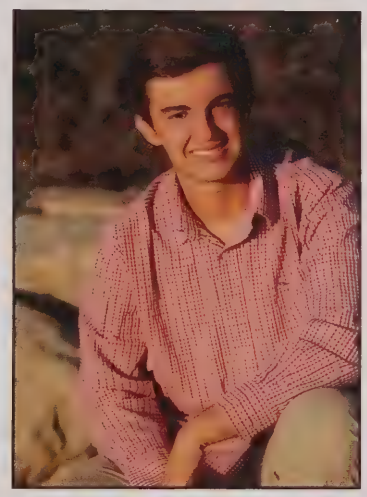

BAILEY PARISEAULT

m with dumb and dumber.

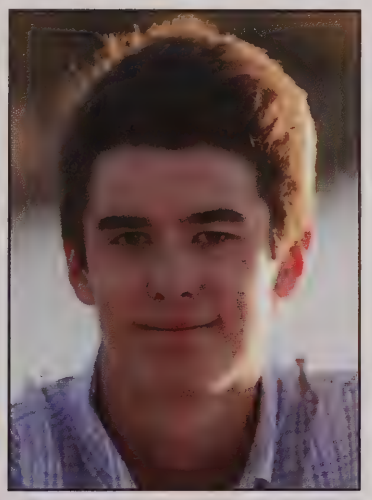

CHLOE PARISEAULT

SAM PERRY

"That's planning for failure, Morty. Even dumber than regular planning."
Rick Sanchez

GRACE PETERSON

"You may not know it now, but you're gonna miss this."
Trace Adkins

SENIORS

LILY PETERSON

I can barely make it to school on time.

THERESA PORTER

"Don't count the days, make the days count."
Muhammad Ali

EMILY RABESA

"Be who you are and say how you feel, those who matter don't mind and those who mind don't matter."
Dr. Seuss

DEJAH PINA

"We may encounter many defeats, but we must not be defeated."
Maya Angelou

EUGENE RAMSEY

Hafa Adai

SAWYER RAPP

If you wait until the last minute it only takes a minute.

MORGAN RAUSCH

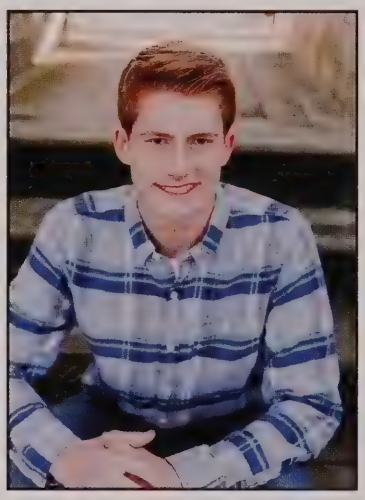

KIANA RESENDE

No one loves Kiana more than Kiana loves Kiana.
Queen Kiks

SENIORS

JAMEEL RILEY

COOPER ROGERS

"Are you gonna play this year?"

NICK ROSADO

ARTIE ROBICHAUD

Time flies when you're having fun, that's why high school took so long.

STORM ROSE

ou might not remember me, but you'll remember my brows."

GRAHAM ROSS

JAKE ROTZLER

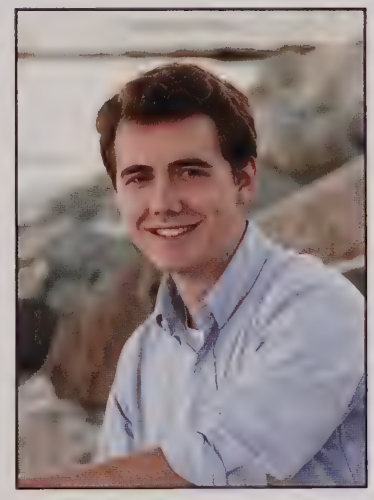

NOAH ROWELL

Running through these checks till I cash out.

SENIORS

RAECHEL RUSSELL

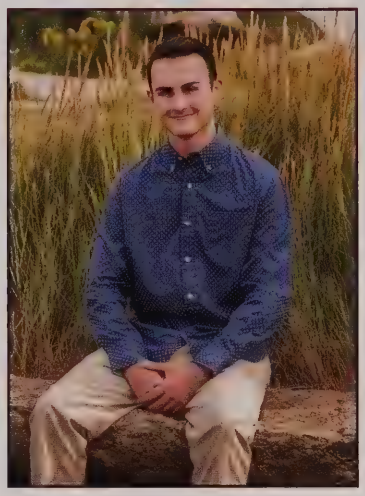

DYLAN RUZZO

RAFE SANGER

"In the area under "Do not write in this space." he wrote "okay".
Kent Brockman

JOSEPH SANTOS

Most people call me Joey, but you call me tonight.

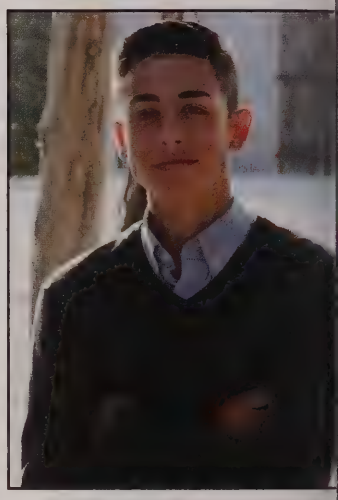

JACKSON SCHREINER

"Every accomplishment starts with the decision to try."
John F. Kennedy

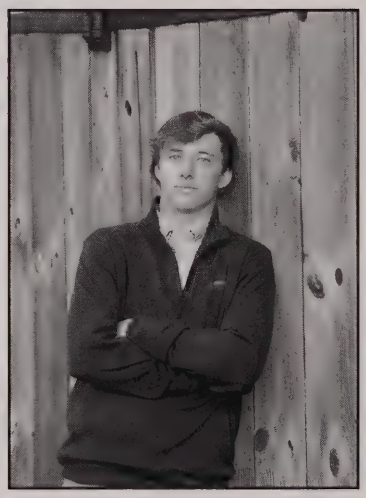

MATT SCHREINER

Your girl probably wore my jersey. #20

TAYLOR SCOTT

KERRY SHANAHAN

"I'm ready to face any challenges that might be foolish enough to face me!"
Dwight K Schrute

SENIORS

ALEX SHAW

I probably called you out on Twitter.

KAYLA SHEEHAN

RITA SHERWOOD

"Whatever. I'm getting cheese fries."
Regina George

LINDSEY SHEA

"Something Cool"
Jenko
22 Jump Street

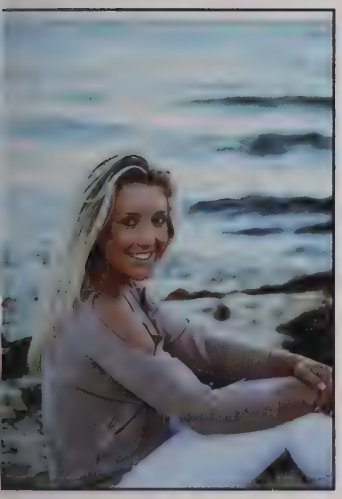

KEVIN SHIMANSKY

"Forsum et haec dim meminisse juvabit."
Someday it may please you to remember these things.
Anonymous

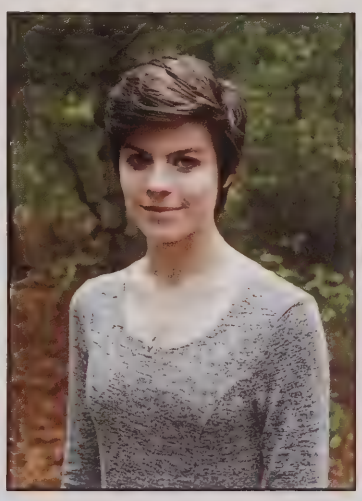

KAYLYN SKINNER

"Well I am not usually one for speeches. So, goodbye."
Ron Swanson

MARISSA SMALL

"I have so much to do, therefore, I'm going to lie on the floor for a very, very long time."
Troye Sivan

GARRETT SPAGONE

"Every little thing gonna be alright."
Bob Marley

SENIORS

DANIEL STAFFORD-MELLO

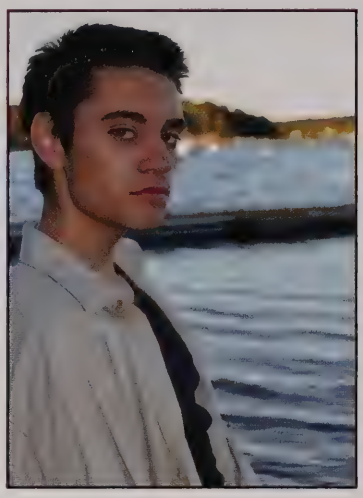

JACK SWEENEY

Don't you let out that antidote.

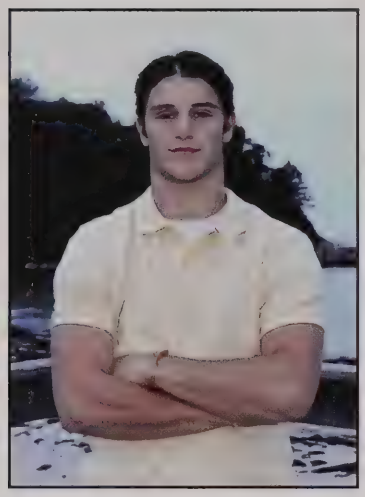

AIDAN SYLVIA

"Be grateful you were in the presence of a legend."

BRENT TAFT

High School was the best 5 years of my life.

ELIZABETH TAFT

"And now that you don't have to be perfect, you can be good."
John Steinbeck

KAYLA TASHJIAN

"The flower that blooms in adversity is the most rare and beautiful of all."
Mulan

COLIN THOMAS

"Love the life you live, live the life you love."
Bob Marley

PARKER THOMSON

The only thing limiting you from doing great things is the fact you see limits, not challenges.

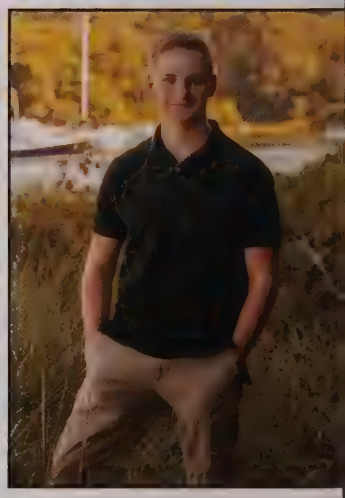

SENIORS

JOSEPHINE TRANVONG

To make the best of friends is to make the best cookies.

SHANNON UPTON

"If you shoot, you just might score."
Me

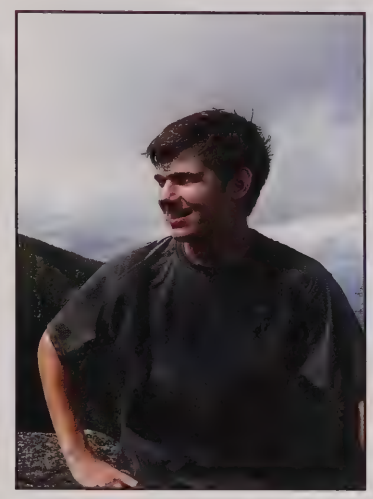

JEAN VAZQUEZ

Life is short. Smile while you still have teeth.

JOHN TURNER

"I warn you, if you bore me, I shall take revenge."
J.R.R. Tolkien

ANNA WADSWORTH

"Yeah, Well, you know, that's just, like, your opinion, man."
The Dude

STEVEN WALSH

WHITNEY WASHINGTON

"You've got what it takes, but it will take everything you've got to achieve your dreams."
Anonymous

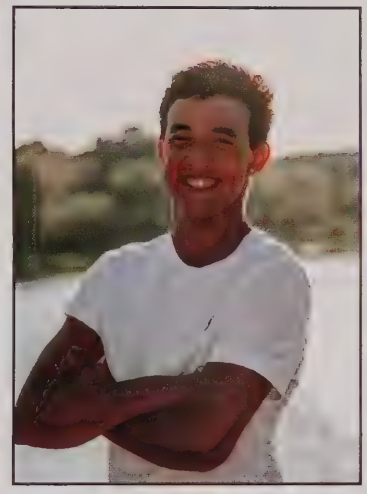

CASEY WAGGETT

I could be an international popstar too if I had talent and hair extensions."
Jackson Stewart

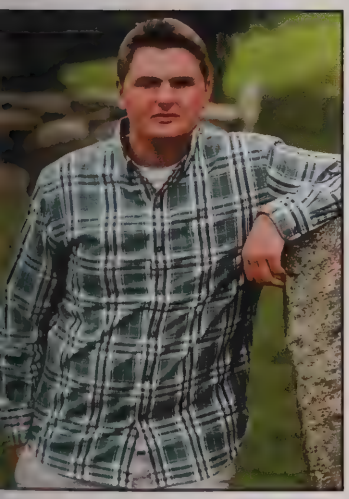

SENIORS

SAMUEL WEAVER

CHRISTAZIA WEDDERBURN

"The only thing that can stop me from reaching my destiny is myself."
Shennell Steward

AIDAN WELCH

"We don't stop playing because we grow old, we grow old because we stop playing."
George Bernard Shaw

BRITTANY WELCH

"It's Brittany....."
Britney Spears

ANDREW WHEELER

"Do not judge me by my successes, judge me by how many times I fell down and got back up again."
Nelson Mandela

JARED WILLIAMSON

"Living life in the fast lane."

KAYLA WILLIS

Wait....I really did that?

BRANDON WOODWARD

"Things turn out best for people who make the best of the way things turn out."
John Wooden

EMILY WRIGHT

"I wasn't listening, but I strongly disagree."
April Ludgate

SENIORS

MARISA DELL'ANNO

"From so little sleep and so much reading, his brain dried up and he went completely out of his mind."
MCS

TALYA ELLIS

"Once again the world has proven anything you can do I can do better."
Blair Waldorf

BRENDAN LYON

Career Day

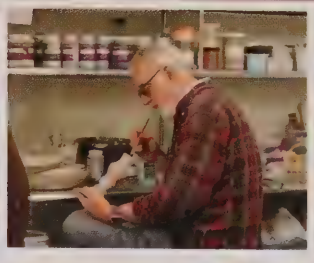

College Fair

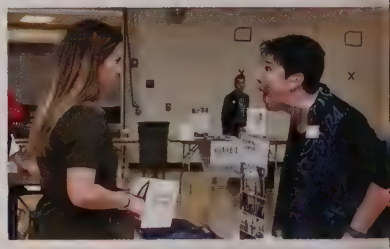

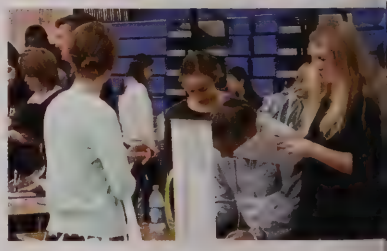

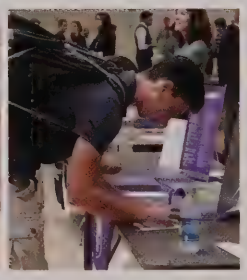

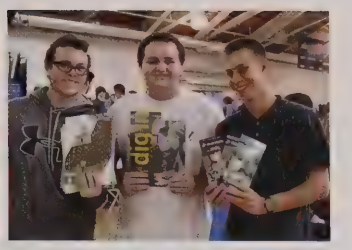

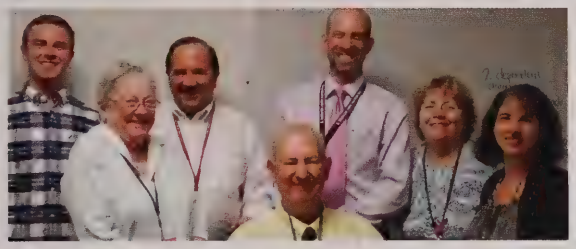

CLIPPER

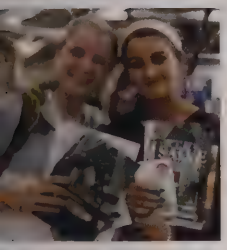

Spirit
VIPS

TEXAS
FALMOUTH
FHS
7
5
FALMOUTH
33
FALMOUTH
21
FALMOUTH
65
WANDERLUST
86
24

Homecoming Game

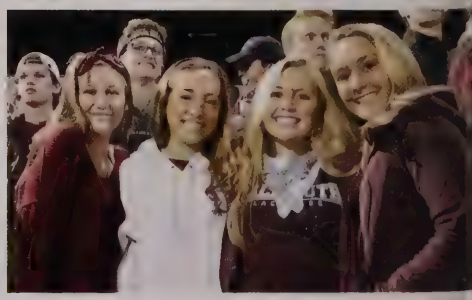

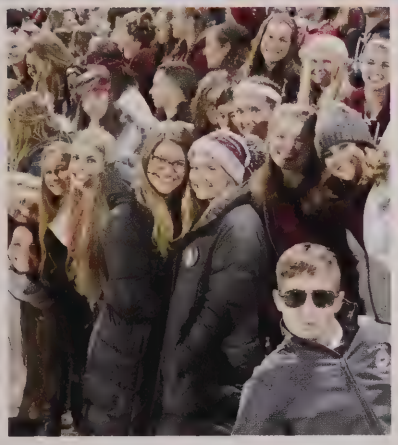
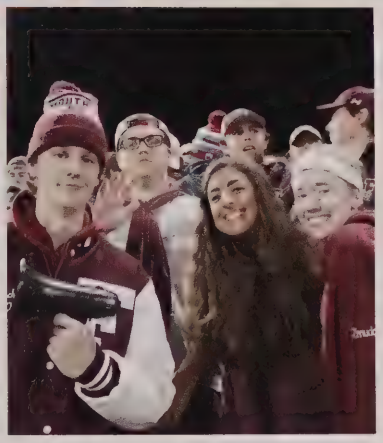
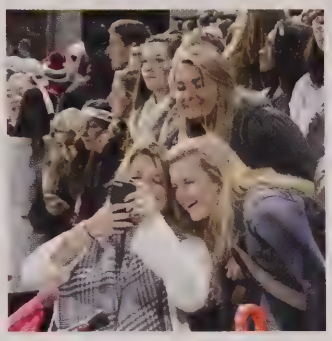
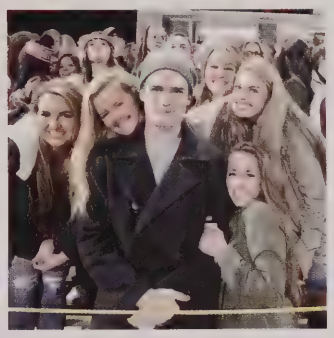

Homecoming Court

Homecoming King Robert Taft, **Homecoming Queen** Kate Hamilton
Homecoming Court: Hale Thomas, Hazel Zaw, Max Roman, Abigail Baumann, Marvell Nicholson, Erin Boudrot

Homecoming

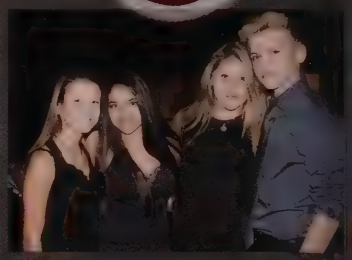
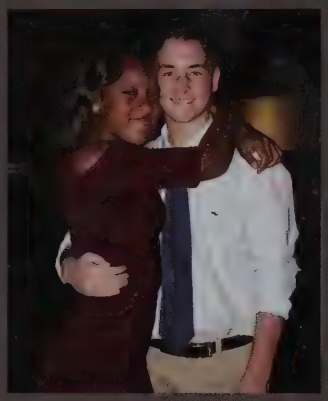

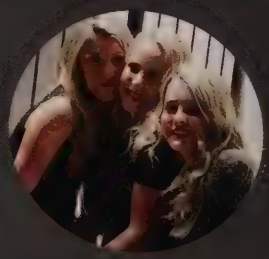

Dance

Powder Puff

Class Officers

President
Dan Gessen

Vice-President
Hale Thomas

Sec./Tres.
Kate Delaney

Juniors

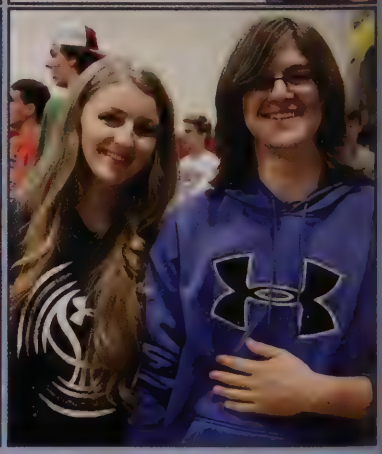

Sierra Abbott

Cameron Aiken

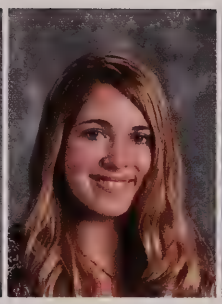
Katrina Akkawi

Amelia Allen

Javier Alvarado

Selena Alvarado

Victoria Amanco

Drew Amaral

Cailyn Anderson

Antone Andrade

Loretto Arzola

Alexis Atwood

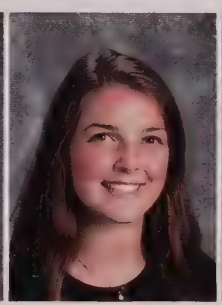
Kyla Azzato

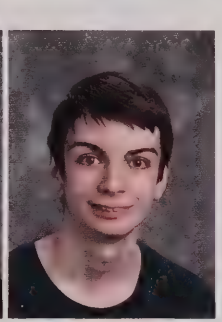
Jeremy Baker

Kaitlyn Balbuena

Kayla Balbuena

Eve Bauer

Andrew Baxter

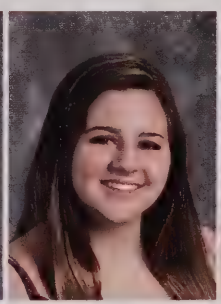
Grace Bird

Bridget Birmingham

Brendan Bishop

Kennedy Black

Mia Bluestein

Dominic Bonfatti

Jensell Bonilla

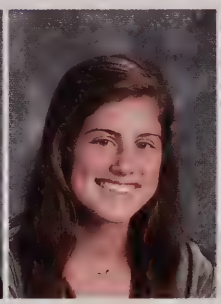
Gwendolyn Borning

Michael Anthony Boulton

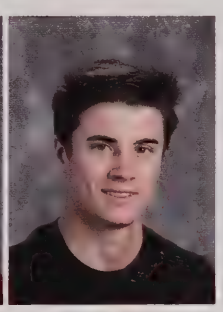
Nicholas Bourgoin

Zachary Bowerman

Ebenezer Bowman

Michael Briggs

Evan Brodie

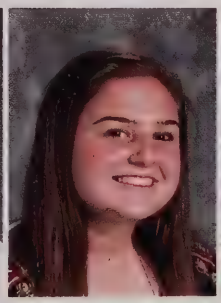
Abigail Brousseau

Anthony Burke

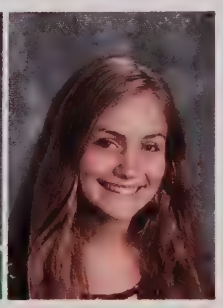
Hannah Buscher

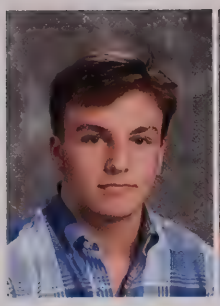
Angus Butler

Emma Callahan

Zoe Cann

Xavier Cartier

Kenny Chen

Jared Chorches

Ryan Clark

Twayne Clarke

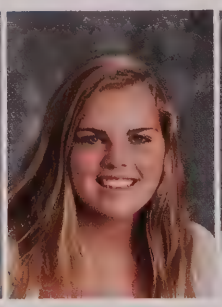
Carolyn Clymer

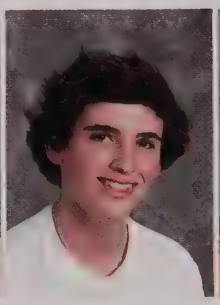
Dylan Cook

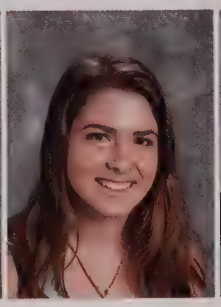
Madison Correia

Nell Crichlow

Katherine Crooker

Michaeli Curelli

Olivia Curtis

Rachael Curtis

Mallory D'Antonio

Taylor D'hedouville

Paulo De Andrade

Jonathan Decker

Kate Delaney

Nicholas Dematos

Nicholas Dewees

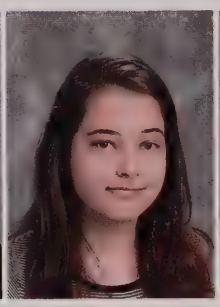
Skyler Docekal

Joshua Drever

Randall Driscoll

Mason Drummey

Sarah Edsall

Leila Elguessab

Noah Ellis

Christina Elloian

Brian Estes

Jonah Etler

Olivia Ferraro

Gordon Floyd

Anthony Francis

Jose Carlos Freire

Anthony Fusaro

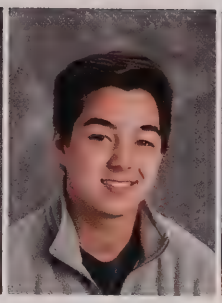
John Gagnon

Natalie Gagnon

Wesley Garland

Amy Geist

Kaylyn Gilbert

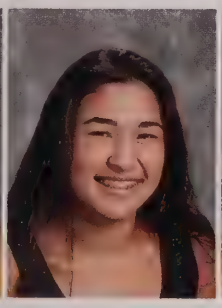
Hannah Ginsberg

Merrill Glist

Autumn Gonsalves

Taylor Gonsalves

Sara Goulart

Sophia Governo

Tre Graciani

Kevan Green

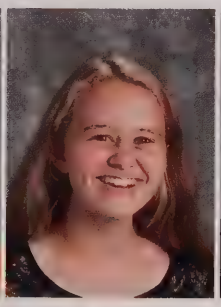
Kathryn Greve

Courtney Groves

Natalie Guthrie

Elijah Harris

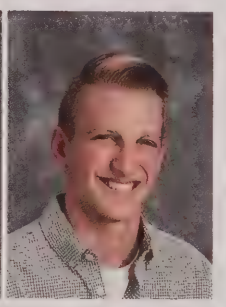
Liam Harris

Bennett Helfrich

Abijah Herrin

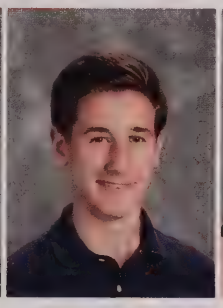
Patrick Hodgson

Emily Jackson

Tyler Jones

Sean Jordan

Genevieve Josephs

John Karson

Alexis Kazlauskas

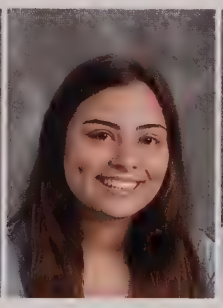
Hannah Kelley

Gates Kelliher

Andrew Kelly

Nickolaus Kinsella

Jonathan Kirlew

Lilibet Klopfer

Luke Knox

Samuel Koss

Alex Kourafas

Kathryn Krobot

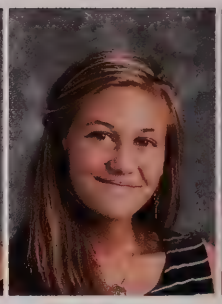
Kyree Leachman

Daniel Leboeuf

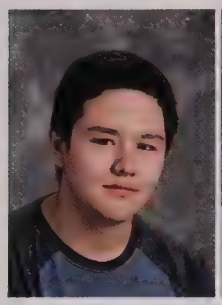
Daniel Lee

Timothy Leonard

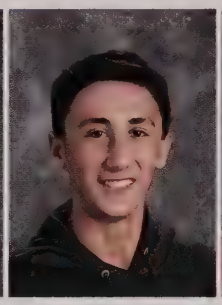
Matt Liebkemann

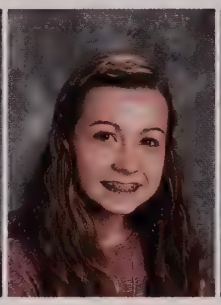
Madison Lima

Tomas Llanos

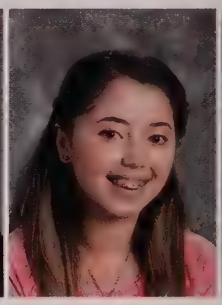
Angela Lopez

Jake Luckraft

Kayla Luyo

Sarah Lydon

Joseph Lyons

Madison Maccini

Joshua MacDonald

Teyah Marandola

Juliette Marchal

Emily Marciello

Makayla Martin

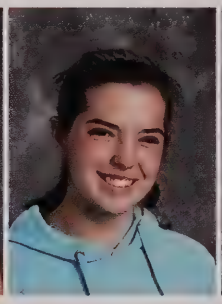
Kayla Martin

Youlanda Massey

Patrick Mastriano

Dylan McDonald

Rebecca McGuire

Brennan McIntyre

Tyler McKenzie

Chloe McLean

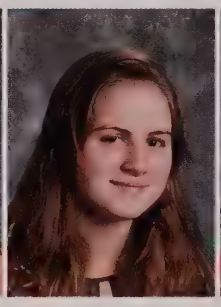
Danielle McShea

Paige Meade

Paige Medeiros

Ian Melkonian

Larissa Menezes

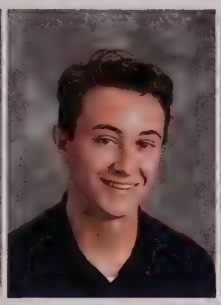
Isaac Mihailescu

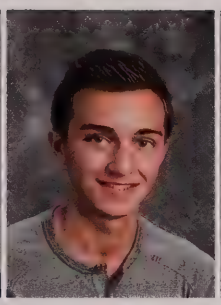
Kyle Miller

Austin Moloney

Turner Monteiro

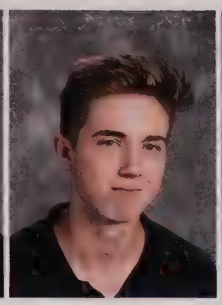
Ryan Morris

Julia Moskal

Shakera Mussenden

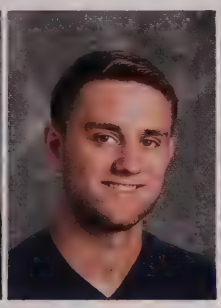
Dennis Noonan

Kalyn Oliveira

Troy Otter

Zane Otter

Christopher Parkinson

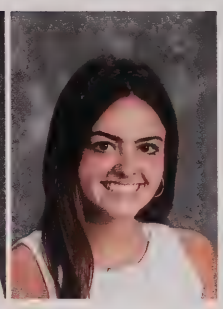
Juliet Patierno

Alice Pendergast

Avery Persinger

Kevin Peters

Rochelle Pires

Nicholas Popovich

Vincent Porritt

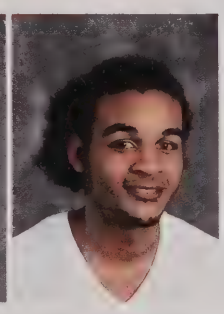
Jemar Pouchie

Matthew Proctor

Jeremy Raber

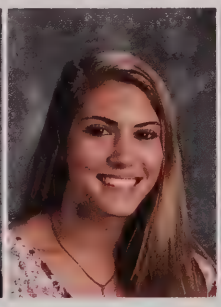
Hayley Ramos

Dylan Riley

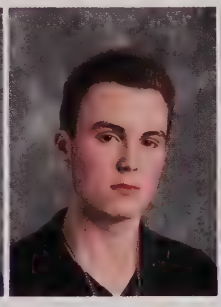
Tyler Robinson-Wahl

Reece Roth

Olivia Rowell

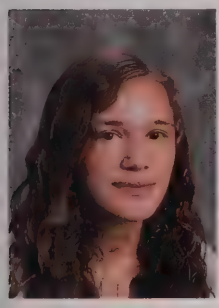
Aleise Rozier

Ras-Mensah Russell

Gemma Ryan

Jordan Sanders

Sophie Schlezinger

Emma Shank

Kenneth Shann

Owen Smith

Jessie Soares

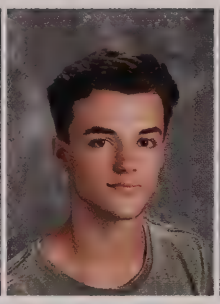
Christopher Souza

Stephanie Souza

Maili Spellman

Owen Spellman

Amber Stacy

Kyle Striffler

Deven Strom

Rickie Tellier III

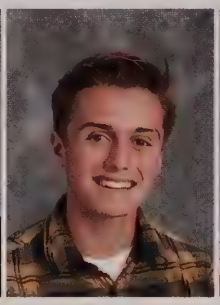
Hale Thomas

Calvin Toran-Sandlin

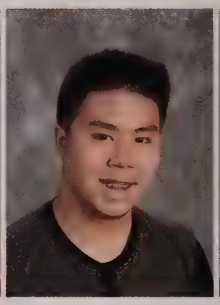
Joe Tranvong

Richard Vanderford

Yvonne Vu

Lindsay Walsh

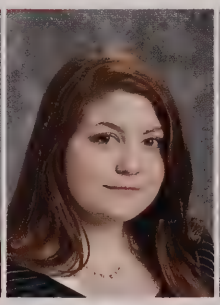
Sophie Ward

Jackson Weseman

Emily Wheeler

Madeline Wrede

Isabella Youmans

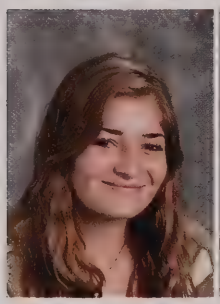
Lexa Zampanti

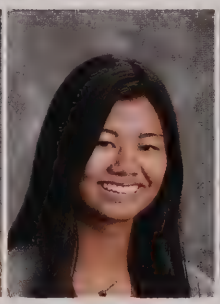
Hazel Zaw

Gilberto Zuniga

SOPHOMORES

CONGRATULATIONS!!!

ROBBIE CURTIS is our yearbook cover winner!!

Class Officers

President
Danielle Shea

Vice-President
Caroline Bagg

Sec./Tres.
Theodora Karplus

Emily Adams

James Adams

Aaron Agbayani

Collin Almeida

Thomas Alves

Logan Anderson

William Andrews

Caroline Bagg

Abigail Baumann

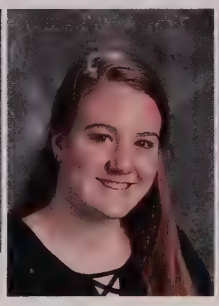
Emily Baxter

Madeline Bazinet

Bridget Beaudoin

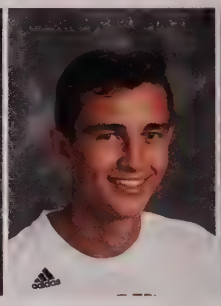
Riley Bellec

Garret Bentley

Anthony Bernard

Hannah Bissett

Matthew Bissett

Jackson Bleiler

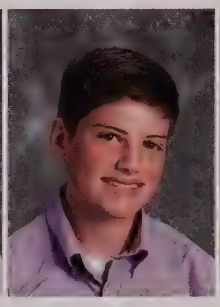
Thomas Borning

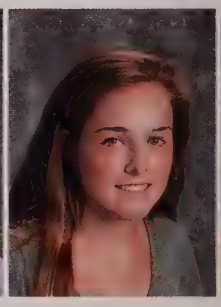
Lindsey Bosselman

Abigail Bourne

Abigayle Bradley

Thomas Brennan

Molly Bruce

Kyle Cardoza

Carl Carette

Maxwell Carter

Gabriel Carvalho

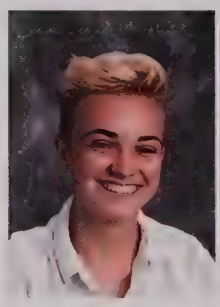
McKayla Caswell

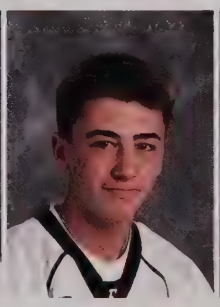
Nicholas Cavossa

Alexander Chute

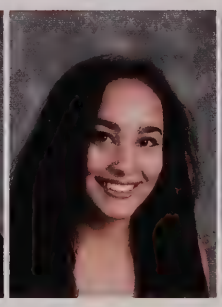
Nina Clinkscales

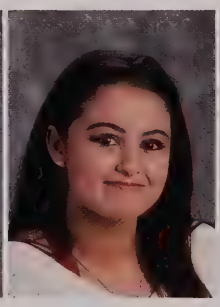
Nina Colon

Michael Commesso

Makenzy Comstock

Thomas Cone

Cheyenne Conley

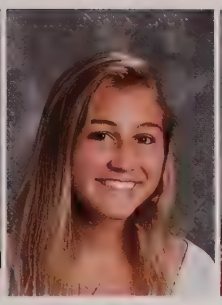
Abigail Corner

Grace Correia

Shawn Costa

Sarah Crista

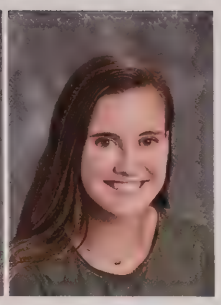
Caroline Crocker

Delaney Crowell

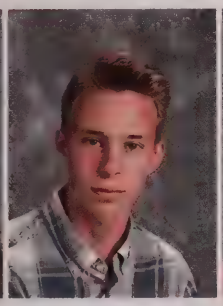
Rohan Curran

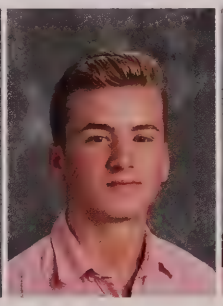
Robert Curtis

Maeve Cutter

Douglas Darnell

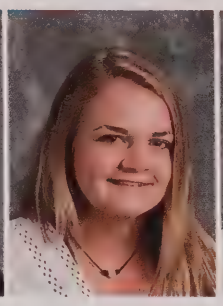
Skylar Davies

Colby Davis

Stephen Day

Shaun DeGrace

Caroline Delinks

Drew Demelo

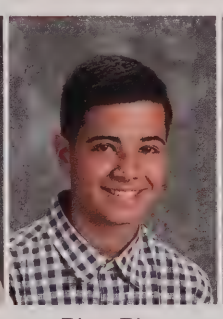
Diego Diaz

Trevor Dimond

Liam DiNicola

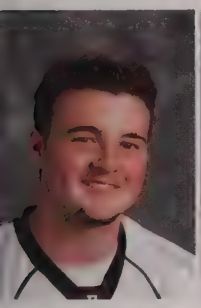
David Doherty

Brenna Donahue

Marc Donnelly

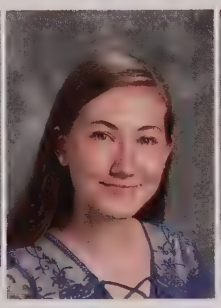
Emma Donovan

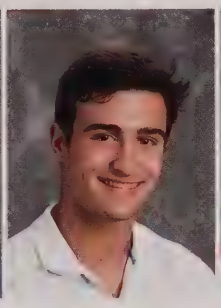
Kevin Thomas Duarte

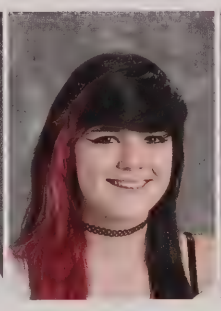
Hailey Ducharme

Angelina Dvorak

Isabelle Edgar

Gavin Engstrom

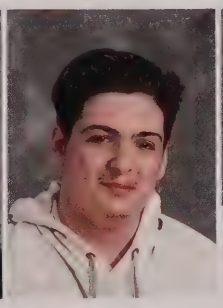
Sheldon Estrela

Nathaniel Evans

Caitlin Farrell

Hannah Faulkner

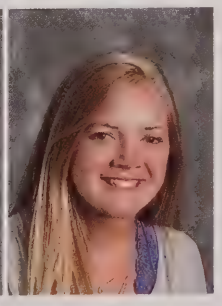
Kiera Furey

Julia Furnari

Ilene Marie Gammett

Georgia Gans

Madeline Gavin

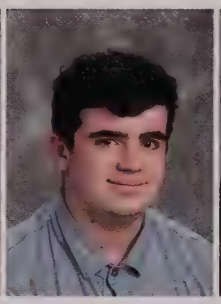
Edward Geishecker

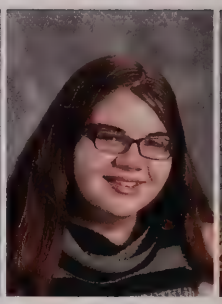
Cassandra Gill

Aliviah Girouard

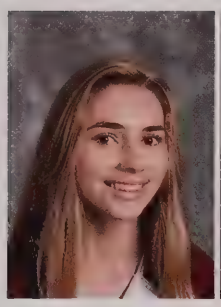
Kathryn Godusky

Trinity Gomes

Hailey Gonsalves

Kyle Gonsalves

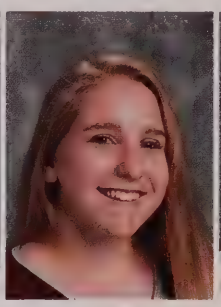
Shannon Groves

Matthew Haley

Janessa Halstead

Melissa Ham

Kimberly Harrington

Benjamin Hebner

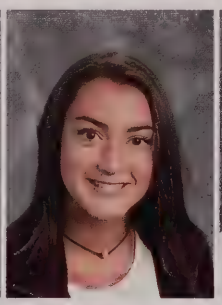
Kiarrah Hernandez

Tyler Hersey

Morgan Holzrichter

Viktoriya Horb

Chanell Howerton

Dominic Italiane

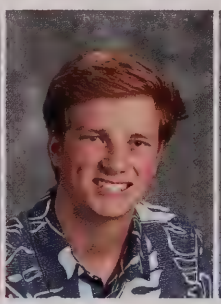
Shawn Jablecki

Noah Johnsen

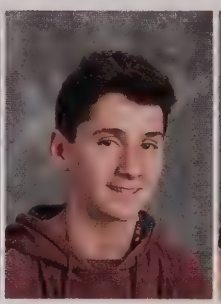
John Johnson

Pearl Johnson

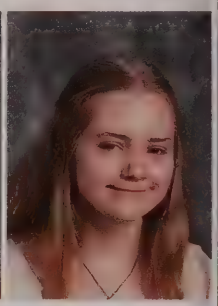
Victoria Johnson

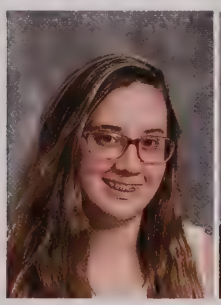
Danielle Joyal

Joshua Judin

Benjamin Karp

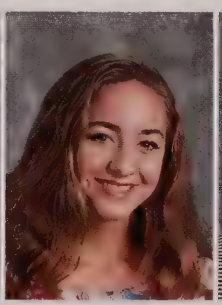
Theodora Karplus

Anthony Karson

Phoebe Kasparian

Shawn Keaney

Daniel Kelleher

Colleen Kerr

Anna Kogut

Carly Kogut

Matthew Krause

Grace Kwon

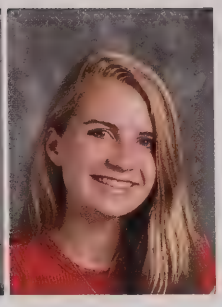
Erin Lavin

Roxana Lengyel

Chad Lennox

Lana Lerner

Michael Liu

Joshua Lopes

Brian Lydon

Marissa MacNevin

Daniel Mark-Welch

Nicholas Marshall

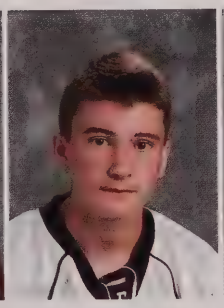
Anthony Martini

Collin Mastriano

Kayla Mathews

Michaela McCarthy

Ian McGhee

Charlotte McGillicuddy

Brendon McHugh

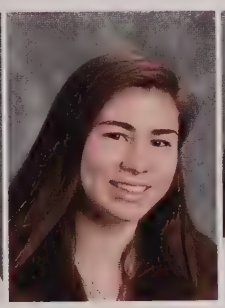
Miyako McSherry

Madison Meal

Camill Medina

Duke Melton

Caitlin Morse

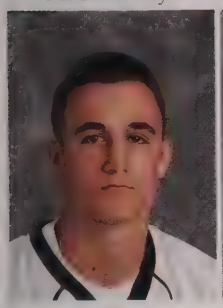
Jacob Murphy

John Murphy

Matthew Newcombe

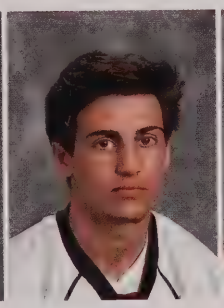
Trevor Nunes

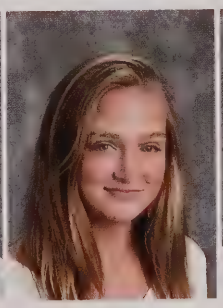
Quinn O'Rourke

Samuel Olson

Ashleigh Onfroy

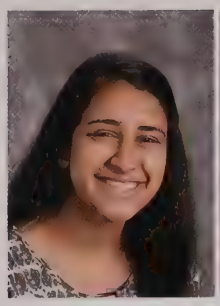
Mahima Patel

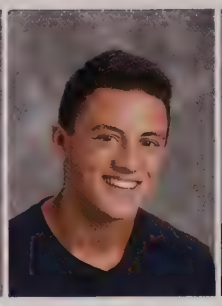
Christopher Perito

Greggory Pina-Lomasney

Filipe Pinto

Abigail Pope

Caitlin Pope

Daniella Pyne

Lily Rapoza

Jeremy Reade

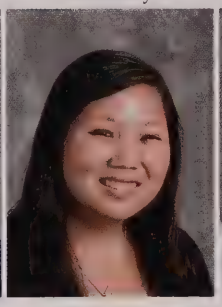
Aaliyah Rivera

Terrell Roballo

Madison Robichaud

Cole Roderick

Maxwell Roman

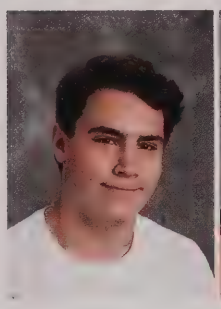
Jacob Rosado

Ella Roscoe

Alissia Rose

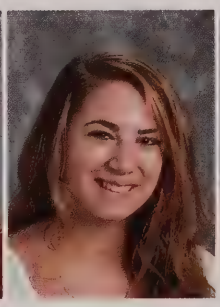
Veronica Rosenblatt

Victoria Roulston

Joseph Russas

Emma Russell

Ruby Sanger

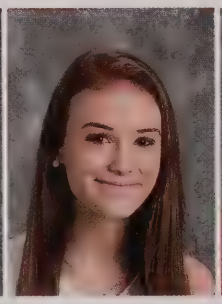
Kayla Scarpellini

Nicholas Scussel

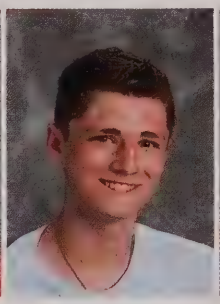
Connor Shea

Danielle Shea

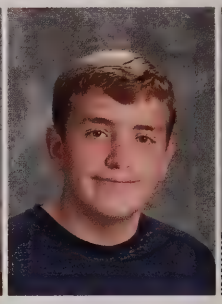
Daniel Sheehan

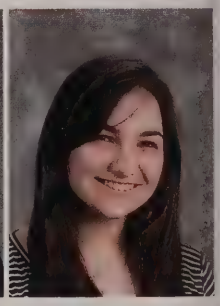
Kathleen Shimansky

Sean Simons

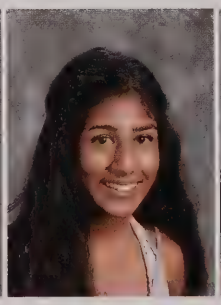
Shefali Singh

Devyn Snyder-Reine

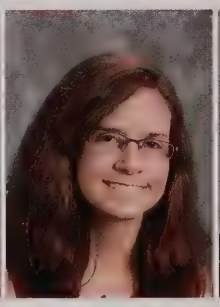
Morgan Snyder-Reine

Emily Sprague

Jaylynn Stone

Jaqueline Tallino

Vanessa Therrien-Mahler

Rowan Thompson

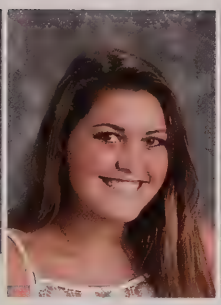
Hannah Tobey

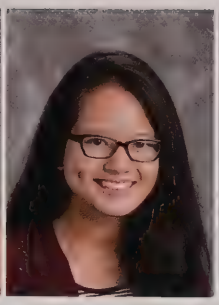
Cindy Tran

Gage Trepanier

Torylinn Tripp

Abigail Turner

Mary-Van Ness Uitti

Mackenzie Velardo

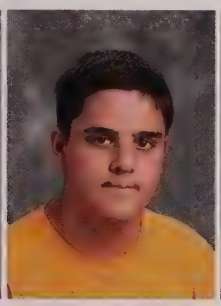
Keith Ventura

Douglas Walker

Andrew Walsh

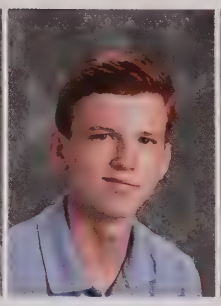
John Walsh

Ryan Walsh

Aidan Washington

Madison Wessell

Hannah Willy

Riley Woods

Chrissy-Ann Wray

Charles Xu

Julia Zaino

Class Officers

President
Philip Gessen

Vice-President
Grant Leachman

Sec./Tres.
Kinsale Steedman

Freshman

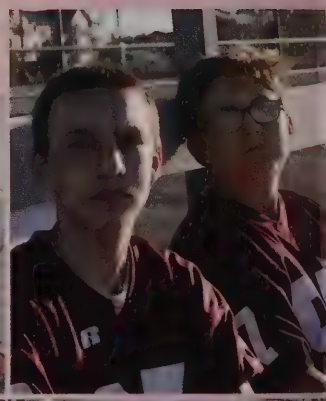

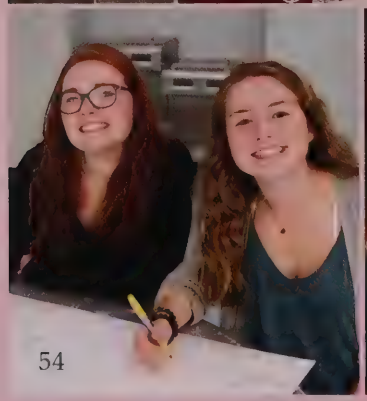

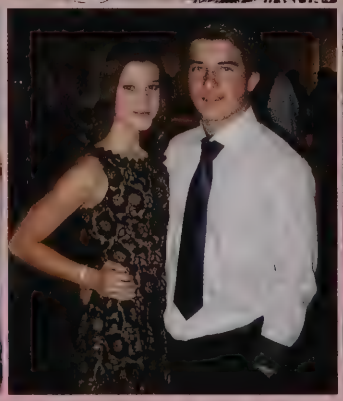

Annabelle Abbott

Charles Anderson

Tenay'jah Anderson

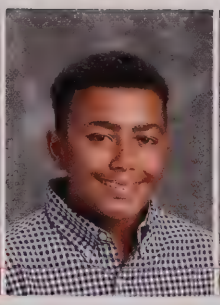
William Andrade

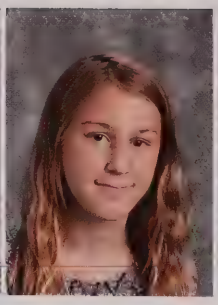
Maria Armitage

Jenna Arruda

Julie Barkley

Casey Baumann

Shelby Bazycki

Jason Bernhardt

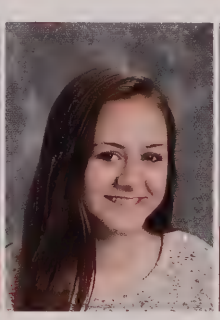
Riley Bird

Giovanni Borgese

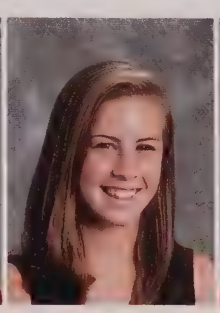
Erin Boudrot

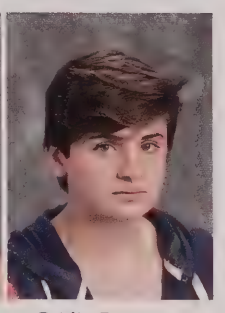
Caitlin Bourgoin

Brandon Bowman

Bryant Bowman

Kenneth Braga III

Peter Bresko

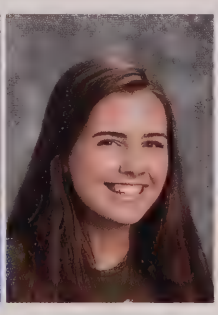
Julie Bridges

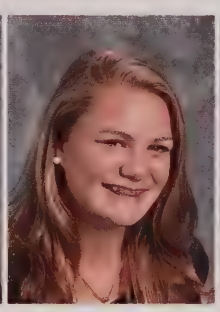
Catherine Brodie

Brian Byrne

Taylor Cabral

Zaria Cain-Williams

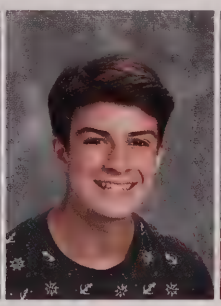
David Callaghan

Matthew Callahan

Harri Canda

Siobhan Carignan

Jamison Carney

Anna Cenzalli

Michaela Chalifoux

Nicholas Champani

Ethan Charette

Thomas Charette

Jada Chatman

Lilliana Chaves

Abigail Chorches

Sofia Cilfone

Nicholas Clark

William Clymer

Kate Cole

Joseph Collentro

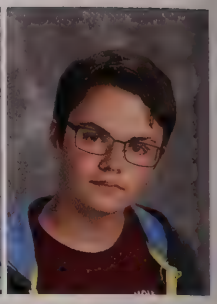
Dante Colpus

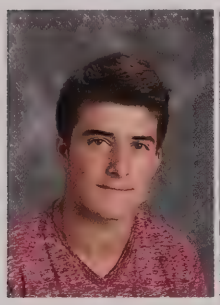
Kyle Connolly

Riley Cooper

Brianna Costa

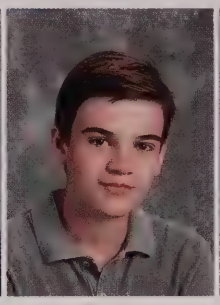
Ryan Costello

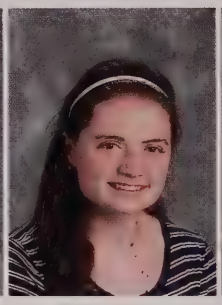
Caroline Coyne

Harmonie Daniels

Olivia De Punte

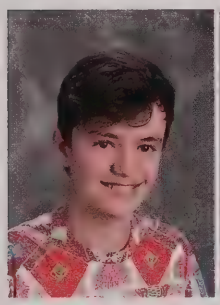
Noah Decosta

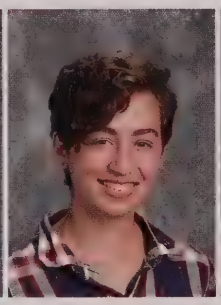
Magnolia DiAngelis

Peter Doonan

Lilyanna Dravyn

David Drew

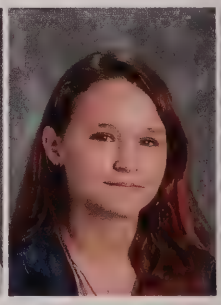
Logan Drew

Khyla Dutra

Daniel Ellis

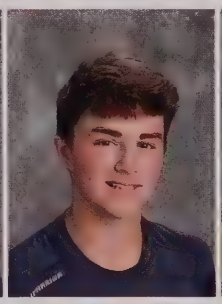
Liam Enneguess

Sara Fisichella Bower

Bryan Foley

Courtney Frangioso

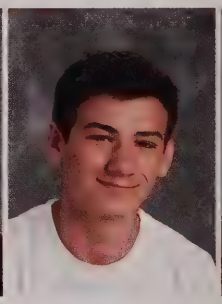
Alexander Fratantoni

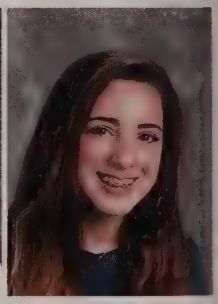
Nicole Fusaro

Logan Gammett

Logan Garcia-Vissa

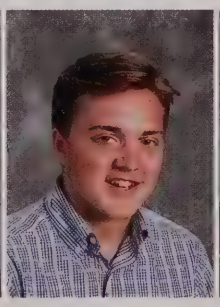
Jaiden Gaudet

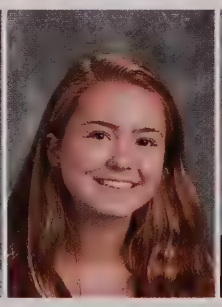
Molly Gedney

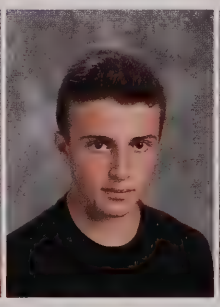
Philip Gessen

Sage Getchell

Sophia Gillis

Gabriel Girouard

Leah Glidden

Ayanna Goffigan

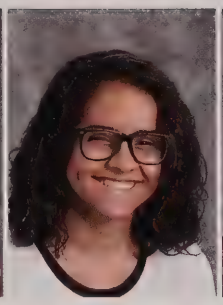
Taisha Gomes

Dominyc Gomez

Olivia Gregory

Riley Gregory

Allison Grigas

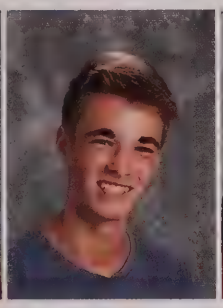
Cassidy Gummow

Aleia Haddad

Tyrel Halpin

John Hamilton

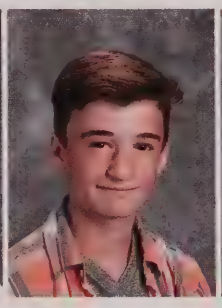
Nicholas Hardin

Ethan Harper

Brighton Hernandez

Ethan Hershfield

Tabitha Hudson

William Hunsicker

Haley Hunt

Jacob Hutchins

Evan Richard Isenhour

Ella Ives

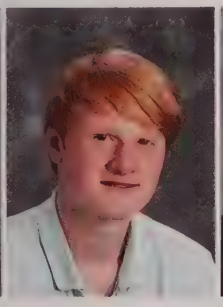
Jayden Jaquello

Gabriel Jarillo

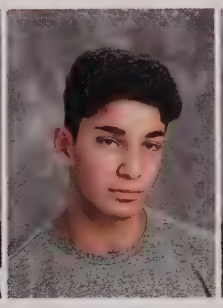
Alexander Jaroslow

Thalia Jimenez

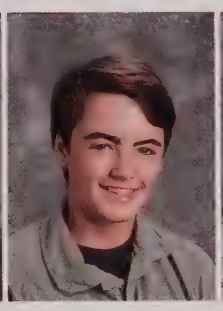
Lucas Johnsen

Taylor Jones

Jordan Keith

Casey King-Caines

Hayden Kinkade

Isabel Kroeger

Isabel Kubick

Kaylee Kuehne

Shannon Lanahan

Jordan Lane

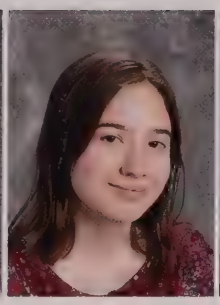
Sophia LaRocca

Jack Larrey

Caroline Larsson

Alexander LaRuffa

James Lea

Grant Leachman

Stephanie LeBoeuf

Molly LeBrun

Marlayna Jolie Leocadio

Joshua Leonard

Kyle Liebkemann

Kate Lima

Abraham Lineaweaver

Matthew Maccini

James Marathas

Kaitlynn McCay

Jake McKenzie

Grace McKnight

Brody McLean

Ethan Medeiros

Madison Methe

P. Jerry Miller

Stella Miller

Lilia-Gabriella Miranda

Abigail Moloney

Hannah Morris

Parker Moulton

Brooke Mueller

Shu-Tong Murray

Emily Nelson

Celeste Newman

Caitlin O'Malley

Lindsey Oliveira

Chase Orluskie

Hilary Packard

Foster Palmer

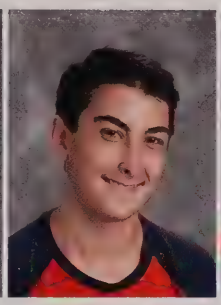
Darren Pampalone

Manish Patel

Daisha Pena

Antonio Perry

Nevaeh Peters

Olivia Peterson

Max Porter

Eyissha Poyser

Adam Quigg

Sydney Rapp

Christopher Reilly

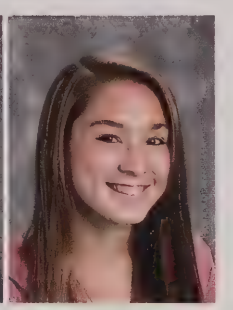
Madalyn Reine

Payton Risberg

Jaden Rivera

Cameron Rockwood

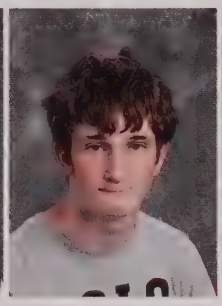
Maxwell Rogers

Melanie Rosenblatt

Cameron Rowell

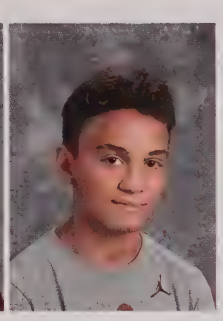
Bricen Rozier

Zoya Russell

Kaleigh Sanders

Ariana Santos

Tyler Satchell

Jonah Schlezinger

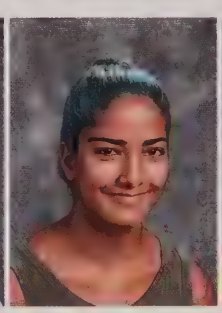
Lily Scott

Gabrielle Sears

Calista Shank

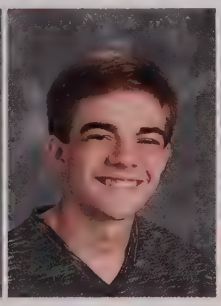
Dominic Sharpe

Kelsey Sheehan

Helen Sievert

Ariana Simonelli

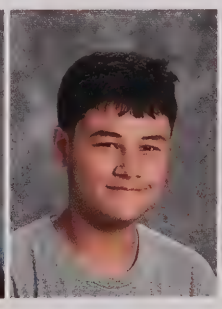
Daniel Simons

Emma Sloan

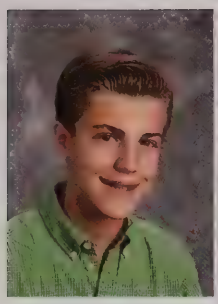
Alec Small

Ava Smith

Hope Spellman

Shayla Stanley

Kinsale Steedman

Alexis Steele

Conrad Stewart

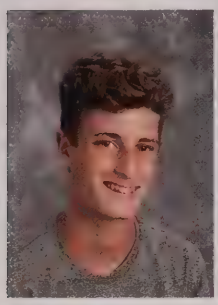
Jack Stewart

Sofia Svarczkopf

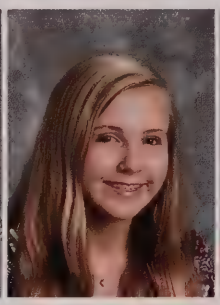
Elizabeth Sylvia

Alden Thomas

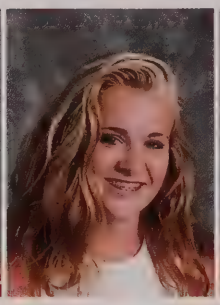
Anya Thomas

Kayla Thomas

Henry Thompson

Ryli Thrasher

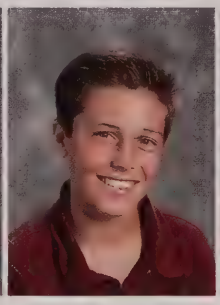
John Underhill

Cassidy Upton

Tessa Vacchino

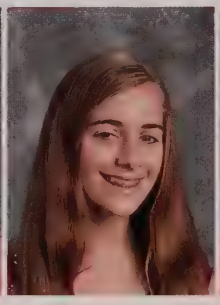
Miranda Van Mooy

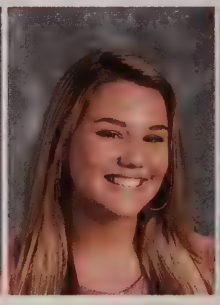
Aaliyah Varano

Kristina Ventura

Hannah Vessaire

Sara Vokey

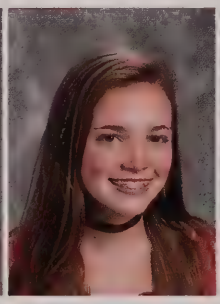
Brianna Waggett

Avery Wang

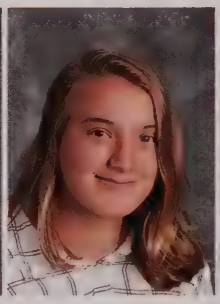
Ava Warner

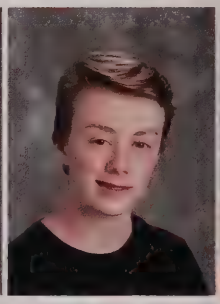
John Warner

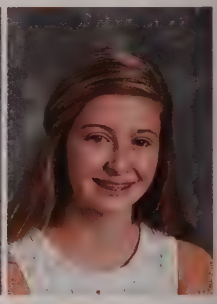
Amelia Weaver

John Willy III

North Wilson

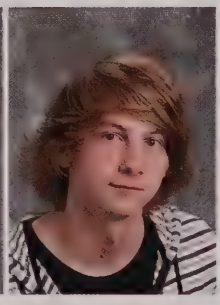
William Wormelle

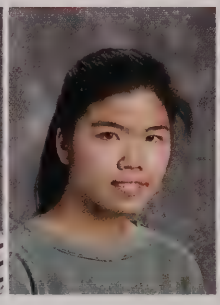
Yolanda Yang

Angus Zuwallack

OUR RETIREES

Kathleen Jespersen

Kim Donnelly

John Holladay

We will miss you!

Ms Abreu
English

Ms Adams
Art

Ms Ahearn
ESL Language

Mr Allen
Leader Custodian

Mr Almeida
Math Teacher 9-12

Ms Andrade
Speech Pathologist

Mr Ashe
SPED Severe/Secondary

Ms Bacigalupi
Spanish Teacher 9-12

Ms Baker
Art

Ms. Basler
Teacher Asst. SPED

Ms Bazarian
Data Processing Asst.

Mr Beauchemin
Adjustment Counselor

Ms Behum-Rocha
Alternative Educ Teacher

Mr. Benoit
Special Needs/Grant Aide

Ms Berestecky
Health Assistant

Ms Bourgeault
Math

Ms Bozek
School Nurse

Mr. Brasil
Custodian

Ms Brooks
Guidance Counselor

Mr Brooks IV
Tech Ed Teacher

Ms Brothers
Science Dept. Head

Ms Burke
Director of Athletics

Ms Cahill
Administrative Secretary

Ms Carr
English

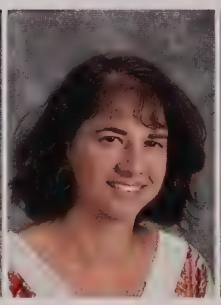
Ms Carrara
Guidance Secretary

Ms Charlton
Food Service

Ms Clements
Health & Phys Ed

Ms Connolly
Guidance Counselor

Ms Cox
English Dept. Head

Ms Crago
VIPS Director

Mr Crocker
Earth Science

Mr. Demello
Custodian

Mr Diangelis
Custodian

Ms Diotte
Library

Dr. Dipillo
Foreign Lang. Dept. Head

Ms Donnelly
SPED Severe/Secondary

Ms. Dorado
Health & Phys. Ed.

Ms Dowling
Staff Assistant

Ms Drew
Teacer Asst. SPED

Mr Dubuque
Biology

Ms. Dunn
SPED Secondary

Mr Edwards
Fine Arts Dept. Head

Mr Eynon
Math

Mr Falcone
Network Manager

Ms Fauth
Adjustment Counselor

Mr Feeney
Social Studies Dept. Head

Mr Femino
Phys Ed

Mr Fernandes
Custodian

Ms FitzGerald
Life Skills

Ms. Fitzpatrick
Math Dept. Head

Ms Fortin
SPED Secondary

Ms Fretschl
Teacher Asst. SPED

Mr Gallagher
Custodian

Ms. Gallagher
Special Needs/Grant Aide

Ms Gans
Principal

Ms Garrett
Biology

Ms Geishecker
VIPS Secretary

Mr Gennaro
Social Studies

Ms Gennaro
Math

Ms Gomes
Food Service

Mr Goncalves
Leader Custodian

Ms Goodwin
Biology

Mr Gordon
Biology

Ms Grace
Spanish 9-12

Ms Gregory
Math

Ms Griffin
English

Ms Hackett
Life Skills

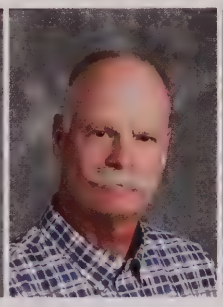
Mr Handler
Health & Phys Ed

Ms Harrington
Social Studies

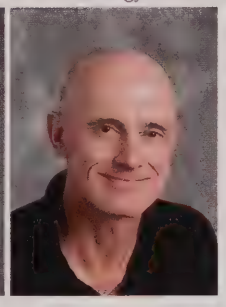
Mr. Hieber
Computer Technician

Mr Holladay
Technology Education

Ms Hussey
Food Service

Ms Jensen
French

Ms Jespersen
Alternative Education

Ms Kasparian
English

Mr. Kazarian
Guidance Dept. Head

Mr Kelliher
Social Studies

Ms. Kennedy
School Psychologist

Ms Kenny
English

Ms Koslowsky
SPED Secondary

Ms Kuhn
English

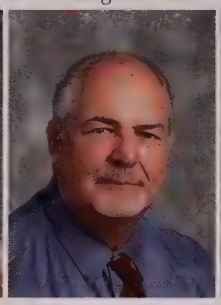
Mr Kulis
Social Studies

Ms Lafrance
English

Ms Lane
SPED Secondary

Mr Lawson
Guidance Counselor

Mr Leavenworth
Staff Assistant

Ms. Leger
Teacher Assistant

Ms. Lennon
Special Needs/Grant Aide

Ms Lennox
Secretary

Ms. Lima
Math

Mr Long
Social Studies

Ms Lydon
Food Service

Mr Mafra
Custodian

Ms Malone
Guidance Secretary

Mr Markham
SPED Secondary

Ms Mathews
Food Service

Mr McManamon
Assistant Principal

Mr Medeiros
Tech Education

Mr Messer
Physics

Ms Milliken
Biology

Mr Mock
Spanish

Mr Moniz
Custodian

Mr Morey
Social Studies

Mr Morse
SPED Secondary

Mr. Murphy
Teacher Asst. SPED

Ms. Nelson
Special Ed. Administrator

Ms O'Brien
SPED Secondary

Mr Palhais
Biology

Ms Palmer
SPED Severe/Secondary

Ms Payne
Asst. to the
Director of Tech

Ms. Peard
Music

Ms Phipps
English

Ms Pokraka
SPED Secretary

Ms. Revens
Music

Ms Richmond
English

Mr Robb
Custodian

Ms Ruthven
Guidance Counselor

Mr. Sabens
Secretary

Mr Sanchez
Building Manager

Ms Scalone-Finton
Adjustment Counselor

Ms Schmidt
French

Ms Spencer
Math Teacher, 9-12

Mr. St. Julien
Assistant Principal

Ms Stephens
English

Mr Sullivan
Computer Technician

Mr. Thomas
Social Studies

Ms Towle
Tutor

Ms Twitchell
Latin

Mr Vitagliano
Custodian

Mr Wakefield
Athletic Trainer

Mr Ward
Teacher Assistant

Mr Webber
Educational TV Coordinator

Ms Weber
Spanish Teacher, 9-12

Mr Werner
Staff Assistant

Ms. Westburg
SPED Secondary

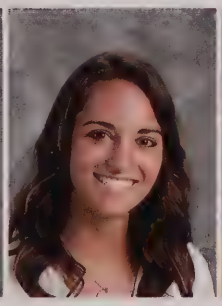

Ms Wilson
Math

Ms Yancey
Math Teacher, 9-12

Dr. Zamora
Chemistry

FALL SPORTS

SPORTS

SPRING SPORTS

WINTER SPORTS

Undefeated

SUPER BOWL

1st Row: Jean Vazquez, Trent Leachman, Jared Martino, Noah Rowell, **Capt.** Evan Elichalt, **Capt.** Zack Murphy, **Capt.** Nick Couhig, **Capt.** Mike LaFrange, Owen Higgins, Victor Azevedo, Colby Murphy, Aidan Sylvia, Terrance Harris, Rohan Kirlew, Tyler Moulton
2nd Row: Kevin Peters, Logan Vanderford, Trevor Nunes, Jerome Thampson, Josh MacDonald, Matt Liebkemann, Drew Amaral, Sam Koss, Gates Kelliher, Brendan Bishop, Kenny Shann, Johnathan Kirlew, David Doherty
3rd Row: Marcus Gonsalves, Max Roman, Cole Roderick, Evan Brodie, Nick Dematos, Matt Proctor, Chad Lennox, Nick Cavossa, Brendan McHugh, Nick Bourgoin, Colby Davis, Rowan Thompson
4th Row: Richard Drew, Aaron Agbayani, Kyle Gonsalves, Kyle Cardoza, Aidan Washington, Marvell Nicholson, Dan Kelliher, Marc Donnelly, Kyle Connolly
Not Pictured: James Lavin, Terrell Roballo, Thomas Alves, Jacob Murphy
Head Coach: Derek Almeida
Asst. Coaches: Dana Almeida, Bill Kulis, Tyler Sabens, Steve Dematos, Mike Andrews, Xander Fuccillo, Daniel Kulis, David Martino, Zack Carmen

13-0 Season

SUPER BOWL

Gillette Stadium

SUPER BOWL

Cheerleading

1st Row: Maggie Hegner, **Capt.** Whitney Washington, **Capt.** Autumn Gonsalves, **Capt.** Talya Ellis, Ashley Flaherty
2nd Row: Morgan Holzrichter, Shannon Groves, Rebecca McGuire, Grace Bird, Kathryn Godusky, Mackenzie Velardo
3rd Row: Caroline Larssson, Khyla Dutra, Sydney Rapp, Ava Smith, Aleia Haddad

Football Freshman

Cross Country

Kneeling: Capt. Kate Delaney, Kayleigh Murray, **Capt.** Julia Moskal
Standing: Coach Long, Annabelle Abbot, Maia Armitage, Shefali Singh, **Coach** Lelacheur

Kneeling: Troy Otter, Patrick Hodgson, Artie Robichaud, Mason Drummey, Zane Otter
Standing: Coach Long, Alex LaRuffa, Alex Fratantoni, David Callaghan, **Coach** Lelacheur

Volleyball

Varsity

Kneeling: Storm Rose, Caitlin Cavossa, **Capt.** Jenni Rose DiCecco, **Capt.** Kerry Shanahan, **Capt.** Mattie Madsen, Kellie Matthews, Lindsey Shea
Standing: Carolyn Clymer, Natalie Gagnon, Caroline Delinks, Riley Gregory, Caiti Pope, Maddie Lima, Abby Pope, Miyako McSherry, Colleen Kerr, Maeve Cutter, Olivia Rowell, Paige Meade, **Coach** Ernie Holcomb
Asst. Coaches: Derrick Saffron and Denise Dorado

J.V.

Kneeling: Verionika Rosenblatt, Cindy Tran, Pearl Johnson, Maeve Cutter, Caroline Bagg, Hannah Faulkner
Standing: Coach Derrick Saffron, Maddie Lima, Carly Kogut, Miyako McSherry, Julia Zaino, Jessie Soares, Anna Kogut, Colleen Kerr, Olivia Rowell

Freshman

(L to R): Stephanie LeBoeuf, Alexis Steele, Ayanna Goffigan, Daisha Pena, Sofia Svarczkopf, Kate Cole, Kelsey Sheehan, Hope Spellman, **Coach** Denise Dorado

Field Hockey

Varsity

1st Row: Molly Ives, Molly Duff-Still, **Capt.** Brittany Welch, **Capt.** Ericka Meissner, **Capt.** Kathryn Hamilton, Shannon Upton, Chloe Crago
2nd Row: Coach Bohnenberger, Erin Lavin, Hannah Tobey, Quinn O'Rourke, Madison Maccini, Emma Callahan, Rachael Curtis, Jaqueline Tallino, Hayley Ramos, **Coach** Lima
3rd Row: Lindsay Bosselman, Genevieve Josephs, Bridget Beaudoin, Kalyn Oliveira, McKayla Caswell, Sierra Abbott

Captains

Seniors

J.V.

1st Row: Abigail Brousseau, Catherine Brodie, Kayla Mathews, Delaney Crowell, Hannah Tobey, Skylar Davies, Riley Cooper, Grace McKnight
2nd Row: Emily Baxter, Gemma Ryan, Sarah Crista, Hailey Gonsalves, Haley Hunt, Lindsey Oliveira, Molly Gedney, **Coach** Lima
3rd Row: Abigail Chorces, Roxana Lengyel, Riley Bird, Sofia Cilfone

Boys' Soccer

Varsity

Kneeling: Hale Thomas, Nickolaus Kinsella, Andrew Pariseault, **Capt.** Jacob Ellis, **Capt.** Cody Bellec, **Capt.** Joseph Santos, Tyler Berstrom, Christopher Parkinson, Brian Estes
Standing: Asst. Coach Matt Flynn, Jackson Chorches, Nathaniel Evans, Samuel Olson, Matthew Haley, John Murray, Louis Kilfoyle, Couin Mastriano, Riley Bellec, George Armstrong, Jared Chorches, Anthony Karson, Zachary Bowerman, **Coach** Bill Andrade

J.V.

Roster

Doug Walker, Connor Shea, Felipe Pinto, John Murphy, Collin Mastriano, Cam Farrington, Liam DiNicola, Diego Diaz, TJ Borning, Noah Ellis, Ben Helfrich
Coach: Kenny Briggs

Freshman

1st Row: Brody McLean, Colby Andrade, Tyler Satchell, Matthew Maccini, Alex Small, Alden Thomas, Gabriel Girouard
2nd Row: John Warner, Jordan Lane, John Underhill, Giovanni Borgese, Ryan Costello, Alexander Jaroslow, Philip Gessen
3rd Row: Coach Cory Dubuque, North Wilson, Ethan Hershfield, Cassidy Gummow, Jack Stewart, Thomas Charette, Jaiden Gaudet

Girls' Soccer

J.V.

Roster: Madeline Gavin, Abigail Turner, Abigail Corner, Abigail Baumann, Caroline Crocker, Erin Boudrot, Caroline Coyne, Olivia Gregory, Ella Ives, Emily Nelson, Caitlin O'Malley, Olivia Peterson, Madalyn Reine, Payton Risberg, Calista Shank, Helen Sievert, Anya Thomas, Aaliyah Varano, Sarah Vokey, Brianna Wagget, M.J. Leocadio
Coach: Ken "Jake" Jaquith

Varsity

Roster: Danielle Shea, Lexa Zampanti, Kiarrah Hernandez, Kiera Furey, **Capt.** Olivia Ferraro, Marissa MacNevin, Kayla Thomas, Emma Donovan, **Capt.** Savannah Jensen, **Capt.** Chloe McLean, Hannah Willy, Victoria Roulston, Emma Shank, Taylor D'hedouville, Kyla Azzato, Gwen Borning, Juliette Marchal
Head Coach: Greg Gilbert
Asst. Coach: Ken "Jake" Jaquith
Game Asst.: Nadinea Hatcher

Golf

Varsity

(L to R): **Coach** Mason, Dante Borgese, Luke Knox, Max Burt, Jake McKenzie, Tommy Chicoine, Tyler McKenzie, **Capt.** Matt Cole, Jonathan Decker, **Capt.** Nolan Enneguess, Matt Schreiner, Jackson Schreiner, Colin Thomas
Asst. Coach: Tom Ward

Seniors

J.V.

1st Row: Jeremy Raber, Bailey Pariseault, Alex McLane, Jack Kelliher
2nd Row: Jaden Rivera, Jack Hamilton, Tommy Brennan, Anthony Bernard, Lawrence Tang
3rd Row: Coach Ward, Danny Simons, Robbie Curtis, Danny Sheehan

Winter Track

Roster

Nickolas Jancaterino, Jerome Thampson, Rohan Kirlew, Davaine Humphrey, Jack Sweeney, Drew Boli, William Hopkins, Jackson Chorches, Eugene Ramsey, Jacob Athamni, Jonathon Jarjoura, Kyle Miller, Zane Otter, Troy Otter, Kenny Shann, Jonathan Kirlew, Jake Luckraft, Evan Brodie, Twayne Clarke, Ryan Clark, Matthew Proctor, Thomas Alves, Nathaniel Evans, Brendon McHugh, Aidan Washington, Marcus Gonsalves, Alexander Fratantoni, Alexander LaRuffa, David Callaghan, William Andrade

Coaches: Dennis Ford and John Long

Roster

Katelyn Atlak, Olivia Callan, Emma Shank, Kate Delaney, Lilia Buccino, Julia Moskal, Hannah Ginsberg, Anna Kogut, Carly Kogut, Marissa MacNevin, Julia Furnari, Ruby Sanger, Mahima Patel, Mary-Van Ness Uitti, Delaney Crowell, Kiera Furey, Daniella Pyne, Colleen Kerr, Victoria Roulston, Angelina Dvorak, Emma Donovan, Caroline Crocker, Hannah Willy, Sarah Crista, Shefali Singh, Stephanie LeBeouf, Hope Spellman, Kinsale Steedman, Elizabeth Sylvia, Calist Shank, Maria Armitage, Abigail Chorches, Molly Gedney, Daisha Pena, Brooke Mueller, Kaitlynn McCay, Marlayna Leocadio

Coaches: Dennis Ford and John Long

Boys Basketball

Varsity

Sitting: Terrance Harris, Jack Karson, Nick Couhig, Jean Vazquez, Eli Hairris, Patrick Hodgson, Duke Melton
Standing: Coach Paul Lundberg, Isaac Fox, Jared Martino, Jared Williamson, Nick Crocker, Kyle Cardoza, Jared Chorches, Luke Knox, Anthony Karson, **Coach** Al Patterson

J.V.

Sitting: Turner Monteiro, Tyler Hersey, Trevor Dimond, Christopher Perito, Jack Karson, Noah Johnsen
Standing: Thomas Cone, Jonathan Kirlew, Ryan Morris, Brendan Bishop, Shawn Jablecki, Dominyc Gomez, Anthony Karson, **Coach** Steve Femino

Freshman

Roster

Darren Pampalone, Bricen Rozier, Cameron Rowell, Jack Stewart, Matthew Callahan, Lucas Johnsen, Ethan Harper, Bryant Bowman, Giovanni Borsgese, Jacob Hutchins, Jaden Rivera, David Drew, Chase Orluskie, Thomas Charette, Antonio Perry, Marvell Nicholson

Girls Basketball

Varsity

Kneeling: Madison Lima, Quinn O'Rourke, Isabel Bowman, **Capt.** Grace Peterson, **Capt.** Jenni Rose DiCecco, Olivia Ferraro, Hannah Buscher
Standing: Coach Bob Buscher, Emily Wheeler, Emily Nelson, Anya Thomas, Olivia Peterson, Kayla Thomas, Kalyn Oliveira, Sara Goulart

JV

Roster

Kaitlyn Balbuena, Kayla Balbuena, Riley Woods, Caitlin Pope, Erin Lavin, Riley Gregory, Kate Lima, Haley Hunt, Ava Warner, Ayanna Goffigan, Taylor Cabral, Caitlin Bourgoin, Lindsey Oliveira, Olivia Gregory
Coach: Julie Duffany

Boys Ice Hockey

Varsity

1st Row: Jack Doyle, Cooper Rogers, Will Bohnenberger, **AC** Jake Miller, **Capt.** Matt Schreiner, Patrick Coyne, James Lavin, **Capt.** Aidan Sylvia, Landon Kogut
2nd Row: Asst. Coach Pete Tormey, **Asst. Coach** John Turner, Jake Hartzler, Nickolaus Kinsella, Tyler McKenzie, Jeff Hamill, Chris Parkinson, Jackson Schreiner, Chris Souza, **Asst. Coach** Dickie McEvoy, **Head Coach** Paul Moore
3rd Row: Brandon Woodward, Max Roman, Robbie Curtis, Nick Rosado, Michael Commesso, Kevin Duarte, Nicholas Champani
Not Pictured: AC Owen Higgins and Sam Olson

J.V.

Sitting: Matt Maccini, Jake McKenzie, Chad Lennox, North Wilson, Matt Haley, Tommy Brennan, Sam Olson, Jake Rosado,
Standing: James Marathas, Jonah Schlezinger, Kenny Braga III, Owen Spellman, Jack Hamilton, Anthony Bernard, **Coach** Scott Crocker

Girls Ice Hockey

1st Row: Head Coach Brian Ferreira, Emma Callahan, Rachael Curtis, Theodora Karplus, **AC** Brooke Bowman, **Capt.** Ericka Meissner, **Capt.** Shannon Upton, Emily Marciello, Sophie Schlezinger, Abby Bradley, **Asst. Coach** Tom Wakefield

2nd Row: Haley Callahan, Sofia Svarckopf, Brianna Waggett, Jaqueline Tallino, Caroline Coyne, Caitlin O'Malley, Maddy Robichaud, Kate Cole, Hannah Tobey, Cate Brodie, Erin Boudrot, Caroline Larsson, Lily McDonald, Madison McDonald, Shea MacLeod, Hanna Faiky, Carly Bardelis, **Asst. Coach** Rory Morse

Gymnastics Falmouth/Mashpee

Roster

Falmouth
Ian Irving
Molly Ives
Ryland Johnson
Zoe Cann
Pearl Johnson
Danielle Shea
Shu-tong Murray
Grace McKnight
Molly LeBrun
Casey Baumann

Mashpee
Julia Ferriera
Allison Kondracki
Sydney Pinsonneault
Emma Nunes
Hannah Binette
Tess Hachey
Alyssa Harris

Spring Track

Roster

Cody Bellec, Jackson Chorches, Terrance Harris, Niko Jancaterino, Rohan Kirlew, Michael LaFrange, Eugene Ramsey, Jerome Thampson, Andrew Baxter, Nick Bourgoin, Mason Drummey, Patrick Hodgson, Jonathan Kirlew, Sam Koss, Josh MacDonald, Turner Monteiro, Ryan Morris, Troy Otter, Zane Otter, Avery Persinger, Matthew Proctor, Chris Souza, Calvin Toran-Sandlin, Thomas Alves, Riley Bellec, David Doherty, Nathaniel Evans, Brandon McHugh, John Murphy, Trevor Nunes, Samuel Olson, Aidan Washington, Bryant Bowman, Kenneth Braga III, Ryan Costello, Peter Doonan, Philip Gessen, Jack Larrey, Marvell Nicholson, Chase Orluskie, Jaden Rivera, Tyler Satchell, Alden Thomas
Head Coach: Bill Kulis
Asst. Coaches: Kim Cardeiro, Courtney Lima, Erin Womboldt, Dan Kulis, Matt Eaton, Matt Barber

Roster

Katelyn Atlak, Whitney Washington, Mia Bluestein, Olivia Ferraro, Natalie Gagnon, Kyree Leachman, Chloe McLean, Kalyn Oliveira, Hayley Ramos, Methra Shamugam, Hazel Zaw, Delaney Crowell, Emma Donovan, Hailey Ducharme, Angelina Dvorak, Kathryn Godusky, Jaqueline Tallino, Hannah Willy, Abigail Chorches, Stephanie LeBeouf, Marlayna Leocadio, Sydney Rapp, Hope Spellman
Head Coach: Bill Kulis
Asst Coaches: Kim Cardeiro, Courtney Lima, Erin Womboldt, Dan Kulis, Matt Eaton, Matt Barber

Baseball

Varsity

Kneeling: Gates Kelliher, Drew Boli, Johnny Gagnon, Matt Liebkemann, Kevin Peters, Jake Hartzler
Standing: Max Burt, Nick Couhig, Jared Martino, Nick Crocker, Zach Murphy, Matt Cole, Brandon Woodward
Head Coach: Tom Kelliher
Asst. Coaches: Kevin Cooke, Steve Femino, Josh Oliver, Joe Morency

JV

Kneeling: Kevin Duarte, Noah Johnsen, TJ Borning, Collin Mastriano, Chris Perito, Matthew Haley, Anthony Karson
Standing: Coach Joe Morency, Colby Davis, Brendan Bishop, Nick Cavossa, Max Roman, Shawn Jablecki, Jared Chorches, Thomas Cone, Gavin Engstrom, Asst. **Coach** Parent

Freshman

Roster

Gio Borgese, Matt Callahan, Thomas Charette, Kyle Connolyy, Bryan Foley, Alexander Fratantoni, Ethan Harper, Ethan Hershfield, Jayden Jaquello, Lucas Johnsen, Kyle Liebkemann, Jake McKenzie, Antonio Perry, Christopher Reilly, Jonah Schlezinger
Head Coach: Josh Oliver
Asst Coaches: Tom Ward and Mr. Cranshaw

Softball

Varsity

Kneeling: Maeve Cutter, Caiti Pope, Grace Kwon, Shannon Groves, Abby Pope, Molly Bruce
Standing: Head Coach Amy Bruce, Olivia Rowell, Paige Medeiros, **Capt.** Chloe Crago, Abigail Brousseau, **Capt.** Madi Lima, **Asst. Coach** Ashley Kelley-Shaidani

JV

Kneeling: Theodora Karplus, Chrissy Ann Wray, Cykka Lovett, Kate Lima, Jenna Arruda
Standing: Head Coach Denise Dorado, Ashleigh Onfroy, Jada Blake, Katie Balbuena, Christazia Wedderburn, Kayla Balbuena, **Asst. Coach** Ernie Holcomb

Girls Lacrosse

Varsity

Kneeling: Abigail Turner, Skylar Davies, Rachael Curtis, **Capt.** Kathryn Hamilton, **Capt.** Savannah Jensen, Hannah Ginsberg, Kyla Azzato, Quinn O'Rourke
Standing: Asst. Coach Kelsey Lareau, Marisa Dell'Anno, Emma Shank, Madison Robichaud, Lindsey Bosselman, Carolyn Clymer, Gwendolyn Borning, Sara Goulart, Mathea MadsenTaylor D'hedouville, Kate Delaney, **Head Coach** Derrick Zarra

JV

1st Row: Sarah Crista, Carly Kogut, Riley Gregory, Danielle Shea, Hannah Tobey, Haley Hunt, Lindsey Oliveira, Hannah Faulkner, Yvonne Vu
2nd Row: Coach Kelsey Lareau, Caroline Crocker, Bridget Beaudoin, Makenzy Comstock, Abigayle Bradley, Ava Smith, Catherine Brodie, Annabelle Abbott, Miyako McSherry

Boys Lacrosse

Varsity

1st Row: Jared Williamson, Will Bohnenberger, Jean Vazquez, **Capt.** Nolan Enneguess, **Capt.** George Armstrong, **Capt.** Alex Manos, **Capt.** Tommy Chicoine. Patrick Coyne, Jack Edgar, **Head Coach** Rory Morse
2nd Row: Nick Kinsella, Owen Spellman, Brennan McIntyre, Chris Parkinson, Jaiden Gaudet, Nick Rosado, Tyler Robinson-Wahl, Zach McSherry, Dylan McDonald, **Asst. Coach** Tyler Sabens
3rd Row: Jack Hamilton, Kyle Gonsalves, Duke Melton, William Hunsicker, Nick Champani, Jake Rosado, Collin Almeida, Jack Karson, Jeremy Raber, **Asst. Coaches:** Tim Medeiros, Bryce Serriello

JV

1st Row: Liam Enneguess, Jacob Hutchins, Trevor Dimond, William Andrade, James Marathas, Doug Walker
2nd Row: Mike Commesso, Garrett Bentley, Rowan Thompson, Parker Moulton, Zachary Bowerman, Andrew Walsh
3rd Row: Head Coach Tim Medeiros, William Hunsicker, Kenny Shann, Cameron Rowell, Chad Lennox, Connor Shea, Robbie Curtis

Golf

1st Row: Caitlin O'Malley and Erin Boudrot
2nd Row: Riley Woods, Abby Baumann, Veronica Rosenblatt, Sabrina Gillis, Alex Corey, Erin O'Malley
3rd Row: Grace Peterson, Erin Lavin, Kate Cole, Colleen Kerr, Emily Baxter
Head Coach: Carrie Shanahan
Asst. Coach: Julie Duffany

Tennis

Sitting: Hale Thomas, Ryan Walsh, Evan Brodie, Abe Lineaweaver, Alexander LaRuffa
Standing: Max Carter, Artie Robichaud, Luke Knox, Brian Estes, Michael Mangalo, Ben Helfrich, Peter Bresko, **Coach** Craig D'Amario

(L to R): Julie Bridges, Abby Corner, Paige Meade, Lindsey Shea, Julia Moskal, Emily Gedney, Kayla Sheehan, Sofia Cilfone, Kayla Luyo
Coach: Kara Pease

Clubs

Ecology

(L to R): Charles Xu, Patrick Mastriano, Yvonne Vu, Rita Sherwood, Marlayna Leocadio, Maria Armitage, Nell Crichlow
Advisor: Ms. Brothers

Marching Band

Colorguard

Chamber Ensemble

Wind Ensemble

Jazz Band

Symphony Band

Soulfege

Repertory Singers

Chorus

French Honor Society

T.V. Studio

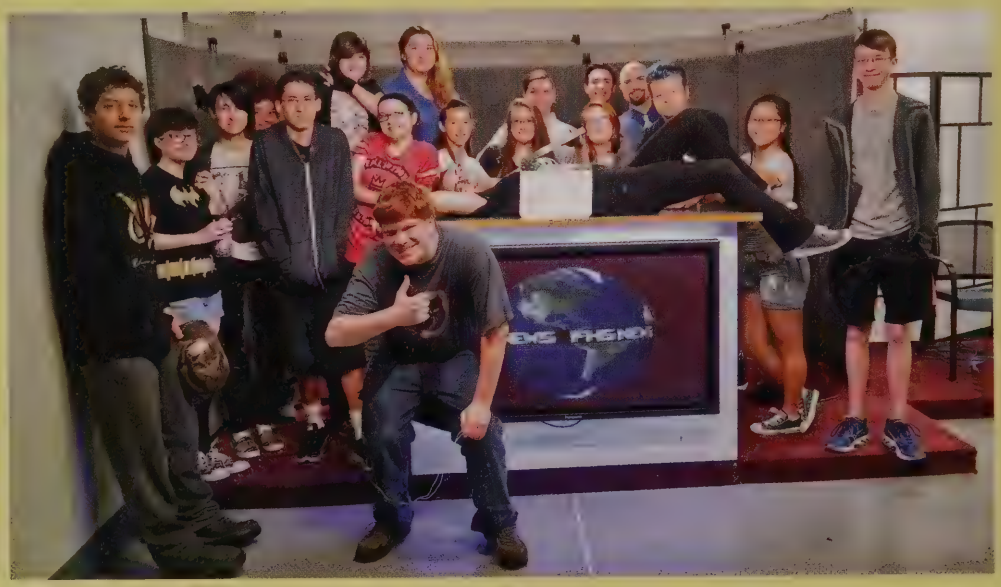

Math Team

Math Honors Society

Holiday Parade

NO GUFF

No Guff AwardWinners

(L to R): Jonathan "Prince" Kirlew (Principal's Award), Lindsay Ruthven, Darrell Morey, Catherine Brodie, Marvell Nicholson, 4-time winner Grace Peterson, 3-time winner Max Burt, Kate Delaney, Patrick Hodgson, 2-time winner Danielle Shea, Nathaniel Evans

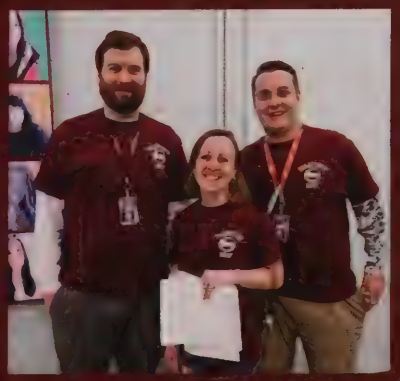

Queen & King

Hannah Buscher & Patrick Hodgson

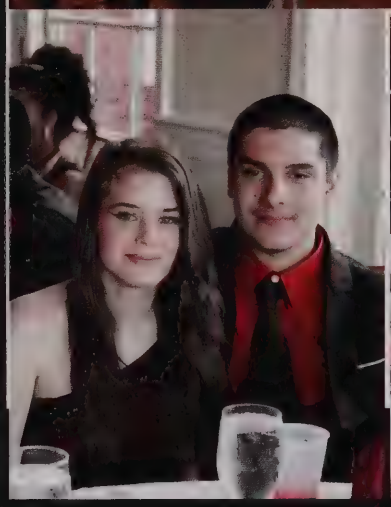

Prom 2017

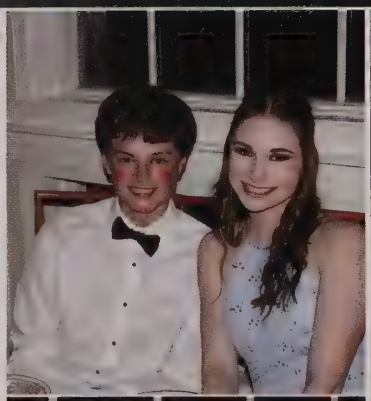

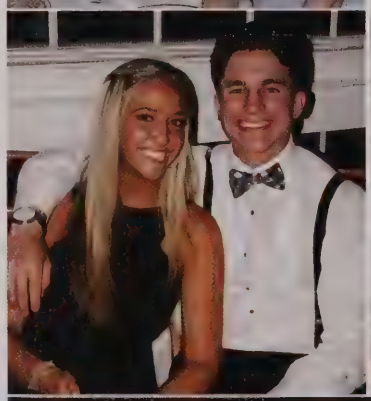

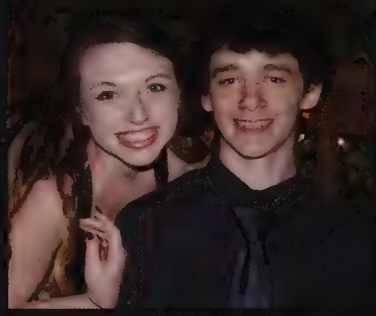

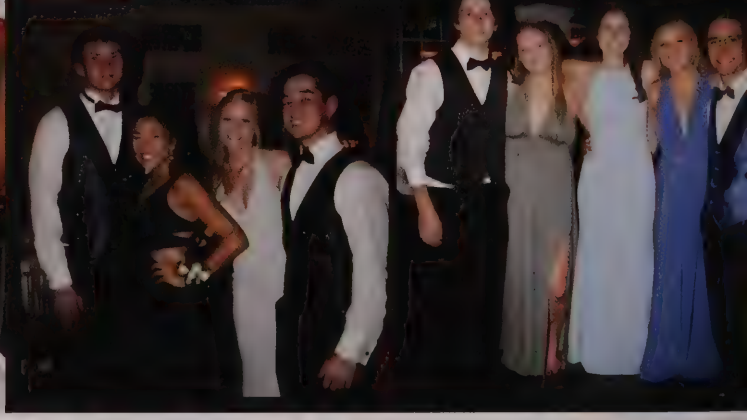

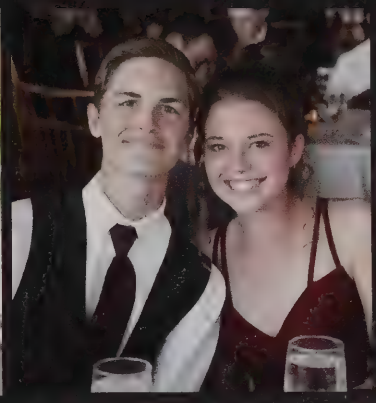

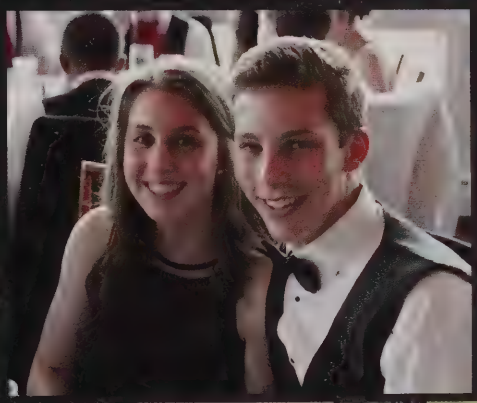
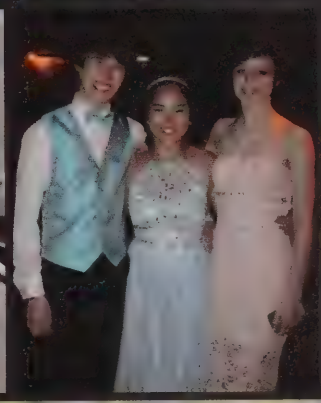

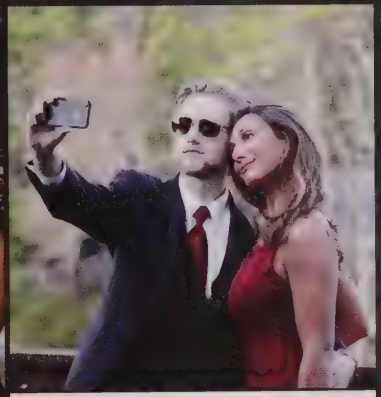

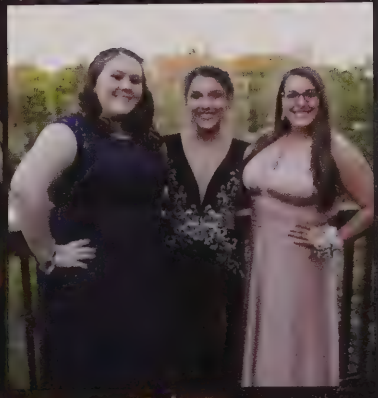

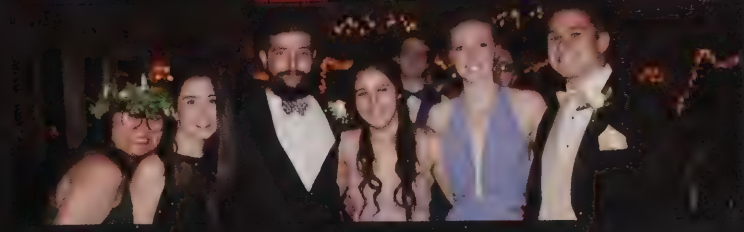

After Prom

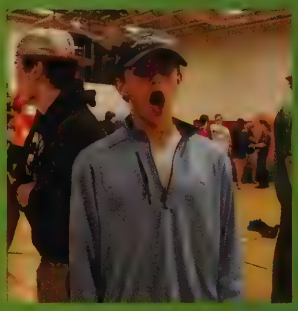

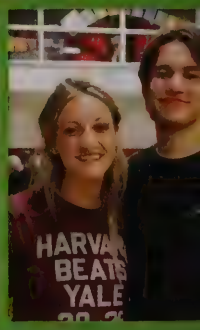

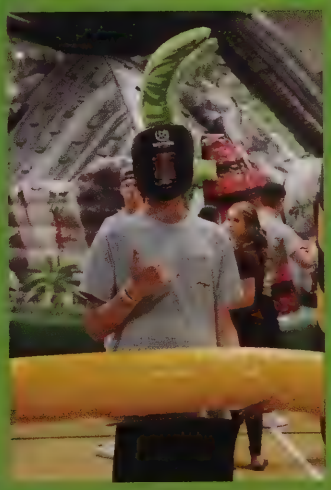

Highfield Art Show

SENIORS

Cameron Tobey
Champions are built not born

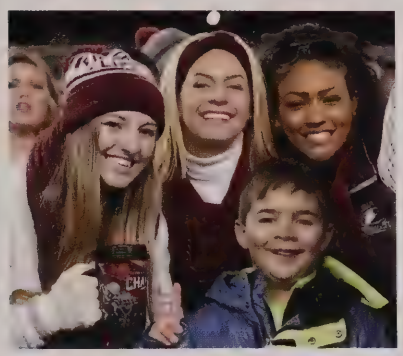

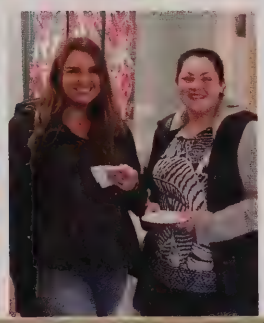

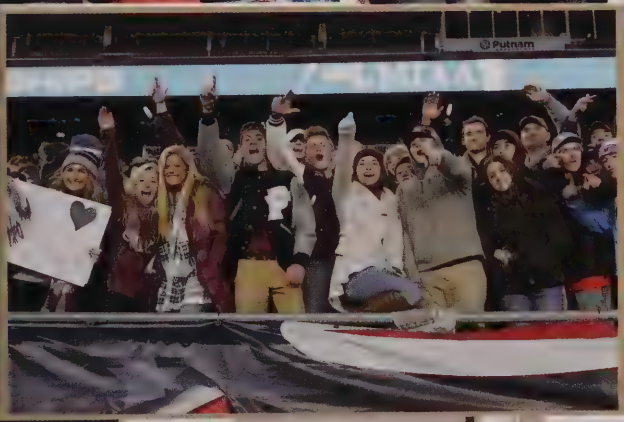

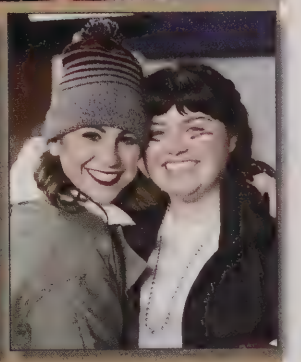

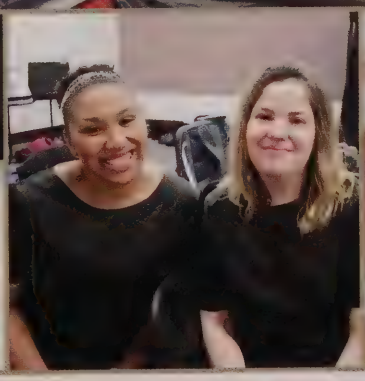

Max Abrams

Mariah Allen

Morgan Almeida

John Angelo

Emma Armstrong

George Armstrong

Cameron Astin

Jacob Athamni

Katelyn Atlak

Callan Banner

John Barkley

Beatriz Barros

Rakeem Barrows-Daniels

Kaleb Basey

Alexandra Benoit

Jacob Benson

Tyler Bergstrom

William Bohnenberger

Drew Boli

Dante Borgese

Ethan Bourne

Brooke Bowman

Isabel Bowman

Josephine Brennan

Sophia Broderick

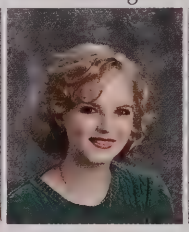
Elizabeth Buckley

Maxwell Burt

Ailinora Byrne

Olivia Callan

Jacob Cameron

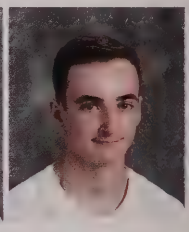
Alex Carignan

Caitlin Cavossa

Julie Charette

Thomas Chicoine

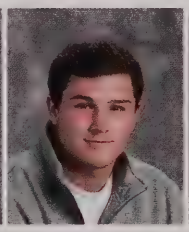
Jackson Chorches

Alexandra Corey

Nicholas Couhig

Maranda Couture

Patrick Coyne

Chloe Crago

Nicholas Crocker

Lasandra Cuoco

Joseph D'Antonio

Britania Davis

Meredith Davis

Jacob Dee-Hastings

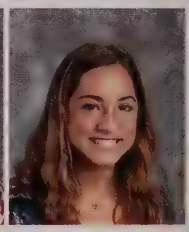
Marisa Dell'Anno

Luis Diaz

Colleen Doonan

Jack Doyle

Molly Duff-Still

Tomasz Dvorak

Jack Edgar

Evan Elichalt

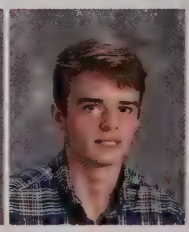
Jacob Ellis

Talya Ellis

Nolan Enneguess

Shelby Fierro

Alec Fish

William Fitts

Ashley Flaherty

Eryn Flanagan

John Gates

Emily Gedney

Sabrina Gillis

Garrett Godusky

Tyler Grady

Darrylee Gray

Alyssa Grieve

Parker Halpin

Jeffrey Hamill

Kathryn Hamilton

Evan Hangley

Sophia Harrington

Terrance Harris

Christopher Hartford

Jacob Hartzler

Maggie Hegner

Emma Hennessy

Owen Higgins

Jason Holzman

William Hopkins

Davaine Humphrey

Ian Irving

Molly Ives

Nikolas Jancaterino

Jonathon Jarjoura

Savannah Jensen

Ryland Johnson

Zoey Joyal

Grant Julian

James Kallberg

Elijah Kazmi

John Kelleher

Louis Kilfoyle

Alexander King

Rohan Kirlew

Landon Kogut

Lucas LaFountain

Michael LaFrange

Madeline Lane

Alexander Larsen

Trent Leachman

Dakota Leck

Maxwell Lens

Jason Lima

Cykka Lovett

Colton Lubbe

Brendan Lyon

Mathea Madsen

Michael Mangalo

Alexander Manos

Annie Marshall

Jared Martino

Kellie Matthews

Marisa McHugh

Olivia McKnight

Alexander McLane

Ericka Meissner

Jordan Mello

Ryan Merlino

Alexandra Minos

Chace Monteiro

Tyler Moulton

Emily Moynihan

Colby Murphy

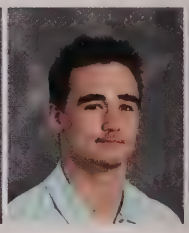
Zachary Murphy

Kayleigh Murray

Catrina Mutters

Alexis Nawrocki

Tyler Nawrocki

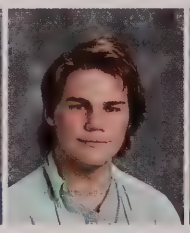
Raymond Norris

Erin O'Malley

Guilianna Pacheco

Christian Palanza

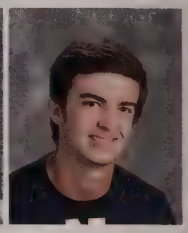
Andrew Pariseault

Bailey Pariseault

Samuel Perry

Grace Peterson

Lily Peterson

Quoc Phan

Dejah Pina

Christopher Porritt

Theresa Porter

Emily Rabesa

Eugene Ramsey

Sawyer Rapp

Morgan Rausch

Kiana Resende

Jameel Riley

Cooper Rogers

Nicholas Rosado

Jaylin Rose

Storm Rose

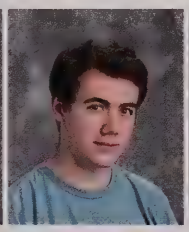
Graham Ross

Jake Rotzler

Dylan Ruzzo

Alexandra Salvucci

Rafe Sanger

Joseph Santos

Jackson Schreiner

Matthew Schreiner

Patrick Scrima

Kerry Shanahan

Alexandra Shaw

Lindsey Shea

Rita Sherwood

Kevin Shimansky

Kaylyn Skinner

Marissa Small

Garrett Spagone

Daniel Stafford-Mello

Aidan Sylvia

Elizabeth Taft

Robert Taft

Kayla Tashjian

Jerome Thampson

Inderpreet Thind

Colin Thomas

Jerome Thompson

Parker Thomson

Juliana Toledo

Ngoc Tranvong

John Turner

Shannon Upton

Brandon Uttaro

Jean Vazquez

Jaielson Vicente

Anna Wadsworth

Rivera Walker

Whitney Washington

Samuel Weaver III

Christazia Wedderburn

Aidan Welch

Brittany Welch

Andrew Wheeler

Kayla Willis

Brandon Woodward

Senior Breakfast

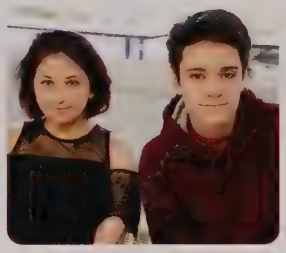

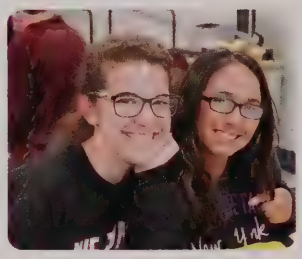

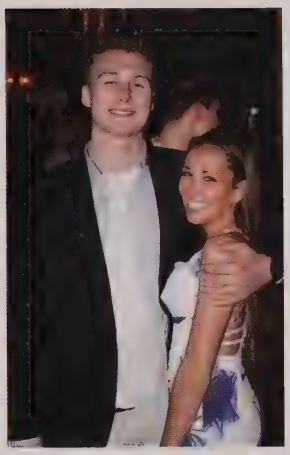

Class of

2017

Senior Superlatives

Best Smile
Brandon Woodward & Dejah Pina

Most Athletic
Savannah Jensen
Nick Couhig

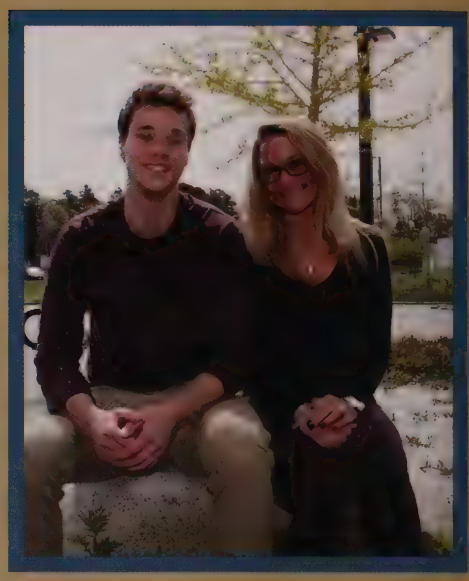

Most Likely to Succeed
Louis Kilfoyle
Meredith Davis

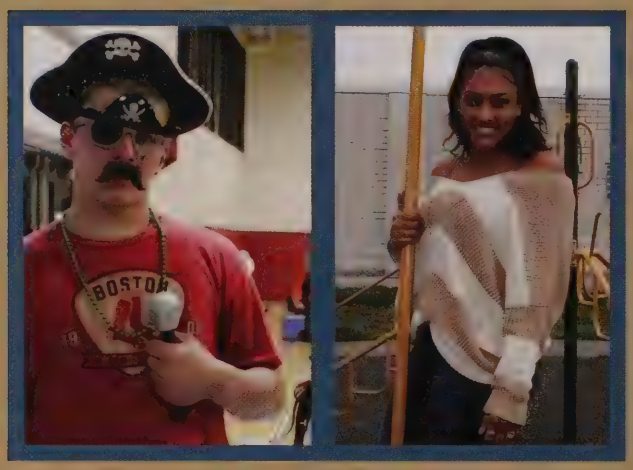

Funniest
James Lavin & Kiki Resende
(Posthumously)

Worst Case of Senioritis
Brent Taft & Emma Hennessy

Friendliest
Max Burt & Grace Peterson

Most Artistic
Emily Wright & Jack Doyle

Senior Superlatives

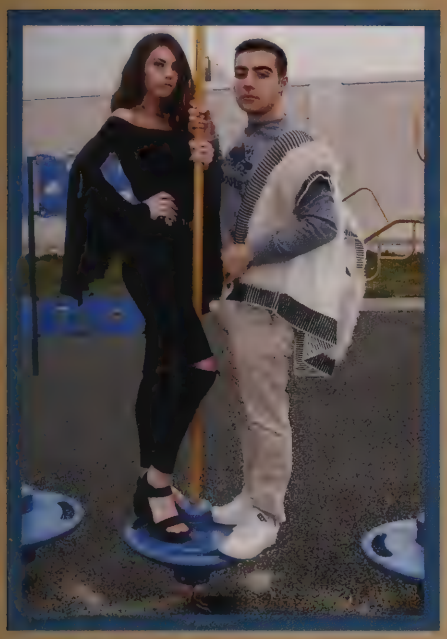

Most Likely To Have Their Own Reality T.V. Show
Caitlin Cavossa
Michael Mangalo

Most Likely To Brighten Someone's Day
Owen Higgins & Josephine Tranvong
(Posthumously)

Most Likely To Go On Spring Break Until They're 50
Jacob Ellis
Brooke Bowman

Most School Spirit
Dante Borgese & Marisa McHugh

Most Musical
Olivia McKnight & Robert Taft

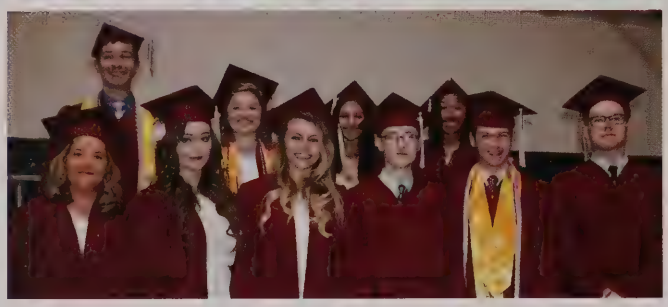

Graduation
Falmouth High School
Class of 2017
Saturday
June 3, 2017
10:30 a.m.

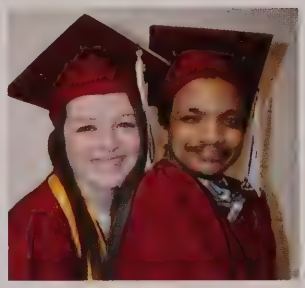

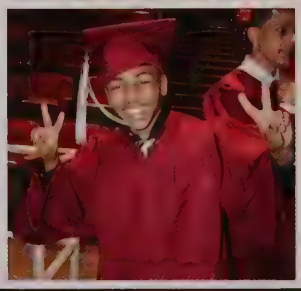

Waggett
Walker

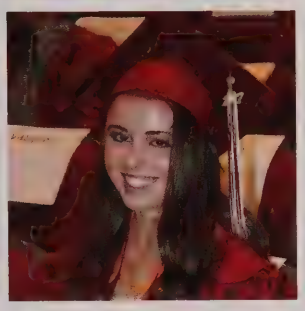

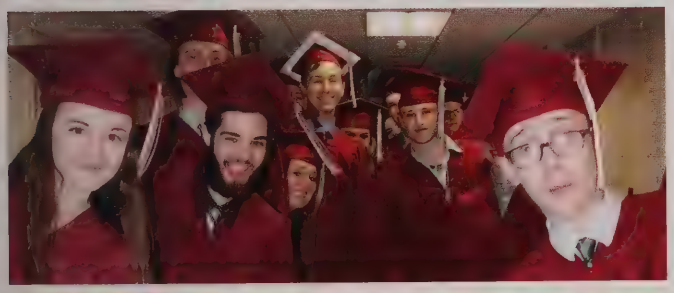

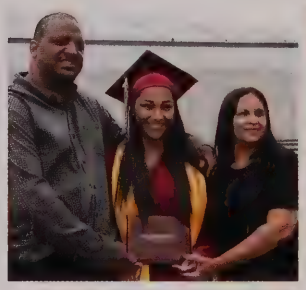

WINGED

USC

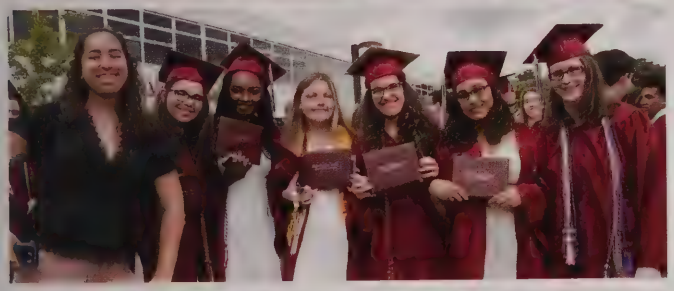

OWEN
2456

Owen Higgins

Steven D Walsh

Steven, we couldn't be more proud of you and the young man you have become. We are behind you all the way!! The Best is yet to come.

Love,

Mom& Dad

Tyler Moulton

Tyler, always chase your dreams; the possibilities are endless. Always believe in yourself; there is no limit to what you can accomplish! We are so proud of you and the man you have become.
We Love You.
Love,
Mom, Steve G., Connor, Parker, Grammy, Uncle Rick, and Aunt Kiki

Kate Hamilton

"Keep smiling Kate! We're so proud of you!"

Kate Hamilton

"Can you name the 7 2017 FHS graduates?"

Alexander Thomas Manos

Alex, We feel blessed to have you as a son and are so very proud of you. Remember faith, family and love of country as you follow your dreams. Make a difference by being different.
Love, Dad, Mom and Samantha

Maggie M. Hegner

Congratulations Magpie! We are so very proud of you. Our little military brat has grown up into a beautiful young woman. You are talented, creative and intelligent. You will carry these qualities forever. Never give up on everything you love to do. Keep fighting for what you believe in. Good luck on your future adventures. Every day is a gift, make the most of it.
Love, Mom, Dad and Donovan

Morgan Olivia Rausch

Thank you for being my friend and all your support!
I love you ❤
Morgan

Colin Joseph Thomas

Colin,
We are so proud of you and all of your accomplishments! Keep it up because the best is yet to come!!
With love,
Mom, Dad, Anya and Kayla

Ericka Claire Meissner

To our sweet Baby Goosey!
You are the kindest girl that warms our family's heart anytime we see your beautiful, smiling face. Thank you for bringing so much joy and happiness to our lives. You will do great things!
Love you tons.
💕💕 Mom, Dad, Lex, Quinn & Blake

Grace Peterson

Your journey is just beginning...we had no doubt when you were born that you would be an amazing daughter and person, but you have exceeded what we ever imagined it would be like to be your parents. Your incredible heart never fails to inspire us. Mom and I would love to take more credit for who you are, but "you just came out that way!" We love you more than you'll ever know. Thank you for being you, thankyou for being our Grace.

Grace and Lily Peterson

Lily and Grace, we love you lots!
xoxoxo - your fans and family

Lily Peterson

LilyBelle and Gracie - Happiness is having a cousin by your side through the years to share all the joy and laughter life has to offer!

Lily Peterson

We are very proud of what a wonderful, lovely young woman you've become. You have faced many challenges inspiring us with your courage and determination.
Congratulations - Love,
Nana, Mom, Bobby & Victoria

Hannah Corner

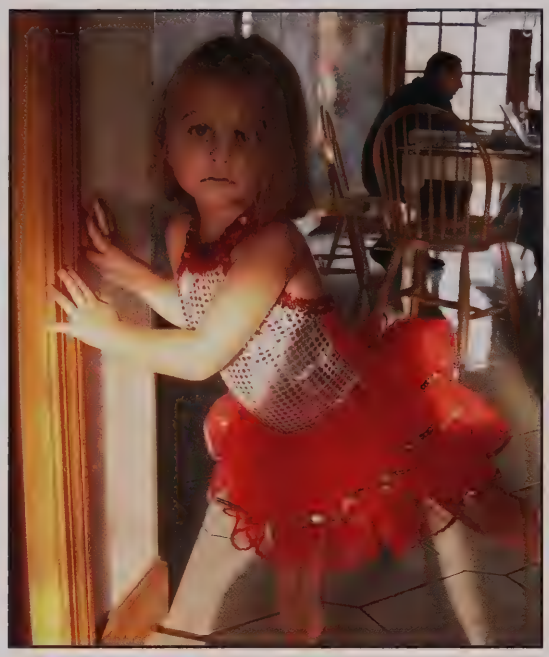

We are so proud of you Hannah!
We pray for nothing but the best for you and can't wait to see what you have in store for the years to come!
We love you!
Dad, Mom, Abbie, Brett & Phoebe

Alexandra Shaw

Congratulations, Alexandra!
We are so very proud of you and are excited for your journey ahead. We'll always be here for you!
Love,
Mom, Dad, Sydney & Riley

Samuel Davis Weaver III

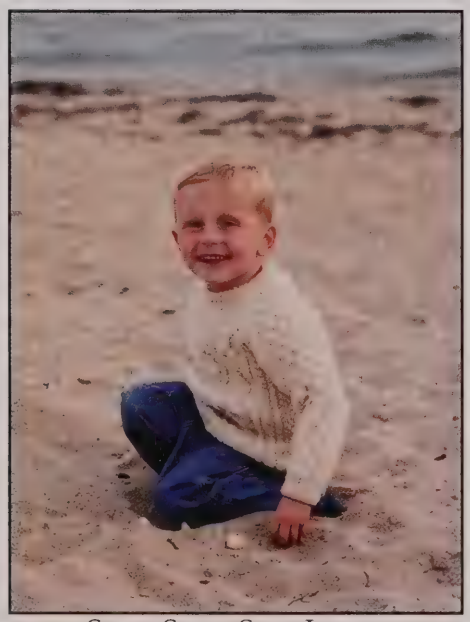

Sam, Sam, Sam I am.
Sam you're the best son a parent could ask for! Couldn't be prouder of who you have become, and can't wait to see where your trails will lead you! All the best, all our love to you.
Mom, Dad, Abby, Mia & Millie

Rita Sherwood

"I haven't been everywhere, but it's on my list."
Susan Sontag

Kayla Tashjian

We are so proud of you and your accomplishments. This is just the beginning of a successful and wonderful life. Take risks and make your dreams come true. We love you!
Congratulations baby!
Mom & Dad

Lindsey Shea

Lindsey -
Congratulations on all that you have accomplished during your time at Falmouth High School. We are so proud of you and are excited to see what your future brings. We love you!
Love -
Mom, Dad and Danielle

Cooper Rogers

Cooper we are so proud of you! We love you and can't wait to see what the world has in store for you. The sky is the limit. This is your new beginning.
Love Mom, Dad & Max

Emma Hennessy

Emma, Wow you made it!
You are an amazing person,
Your work ethic will get you anywhere you want.
We Love You
Mom, Dad, Lily & Harry

Jack Michael Sweeney

"Be who you are and say how you feel because those who mind don't matter and those who matter don't mind."
Dr. Seuss
We love you Jack,
Mom, Dad & Riley

Chloe Crago

Congratulations, Chloe!
We're so proud of you.
Love you tons,
Mom, Dad & Benj

Patrick Coyne

Congratulations!
You have made us very proud
and we look forward to
watching you in the next
phase of your life!
Love,
Mom, Dad, Caroline & Kevin

Brittany Welch

Congratulations Brittany!

We are so proud of you
We know you will continue
to succeed in all you do.
Good luck in college.
We love you to the moon and
back.
Love Mom, Dad & Alyssa

Jackson A Chorches

You have grown up to be such a wonderful young man.
We are VERY proud of you!

Michael Mangalo

Our baby boy is off to college! Continue to venture beyond the expected and explore your undying sense of adventure. We are extremely proud of you and we love you!
Mom, Dad, Alex, Coconut, Max and Baldo

Lindsey Shea

"Gonna follow my own lead, yeah!
Kick back and feel the breeze!
Nothing but the blue sky!
As far as I can see!" - HM

Never stop singing!

Love you,

Lauren

Trent Leachman

So proud of you Trent. xoxo
Love Mom, Rob, Lindsey, Tristan, Grant & Kyree

Savannah Jensen

We are so proud of you baby girl. May God continue to light up your path. Follow your dreams and have fun at college. You are an amazing daughter!
We love you.
Daddy, Mom, Jordan, Papa, Nana & Bella

Allison Arruda

Allison, There has never been a day when we have not been proud of you. Follow your dreams and stay true to yourself. All our love, Mom, Dad, Jenna & Nana

Nicholas Couhig

Nick, it has been am amazing journey watching you grow into the young man you have become. You are guided by strength and wisdom as you strive to make your dreams come true. Remember, you are loved!
With all our respect and awe, Love Mom & Dad

Shannon Upton

So proud of you Shannon!
It's been my honor to be your mother!
Shine bright like a diamond!
Love you,
Mom

Erin O'Malley

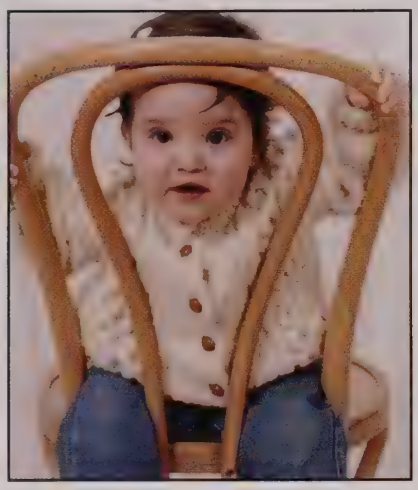

This is the beginning of anything you want! Go Confidently in the direction of your Dreams. Live the Life you've Imagined. We are very proud of you! Always remember you are BRAVER than you Believe, STRONGER than you seem, SMARTER than you Think, & LOVED more than you know ❤️

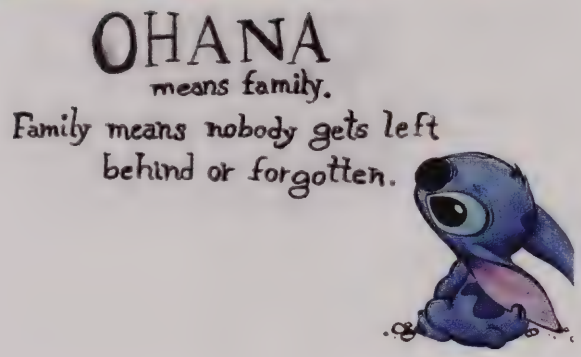

Emily Moynihan

Congratulations, Emily!
Love Mom & Dad

John Angelo

Congratulations John!
We wish you a lifetime filled with love, happiness, curiosity, learning and achievement. We are always proud of you.
All our love,
Mom & Dad

Brandon Woodward

Reach for the stars - Your angels are watching.
We are so proud of you
Love,
Mom, Brittney & Bobby

Grant Julian

Grant: We are so lucky to have you as a son. You make us proud in so many ways. Your kindness, sense of humor and intelligence will take you far in your life journey.

Love you,

Dad, Mom, Audrey and Valerie

Evan B Elichalt

Congratulations Evan - First school photo Sept. 2002

We are so proud of you.

Mom, Dad, Cory & Miss O.

Madeline Lane

Madeline, We are so incredibly proud of you! Although we are celebrating an ending, this is only the beginning. Enjoy every moment your future brings.

Love Mom& Dad

George & Emma Armstrong

Wishing you both the very best - love mom and dad

Congratulations Brandon - Class of 2017

"RIGHTEOUS, DUDE, RIGHTEOUS! HAPPY FOR YOU. FIST BUMP, CHEST BUMP, HIGH FIVE!" -ACE

Congrats! to the best big brother ever!
Love Justin & Janessa

Congratulations graduate! Your feat is now complete. You are the master of your own journey. Always remember; for this is the beginning of anything you want. Much Love, Auntie Lynn

I am so proud of you Brandon!
xoxo Wendy

Congratulations on your High School graduation Brandon! I am so proud of the young man you have become and I cannot wait to see the great things you will do in the future. Love Mom

Brandon - Congratulations, I could not be anymore PROUD of who you have become! Spread your wings and FLY HIGH!
I Love YOU always & forever
Nana

Congratulations Brandon! We are so proud of you and know you will overcome any challenges and adventures that you encounter during your college journey. We love you. Aunty Jen, Uncle Danny, Tristan & Jax

Brandon - Congratulations on graduating from High School! College is in your future. Don't be afraid of fear. Fear sharpens you, it challenges you, it makes you stronger, when you face fear you become your best possible self. Love Uncle Jason & Aunt Vickie

Brandon - Congratulations!
We are very proud of all that you have accomplished.
Good Luck at Dean! From Mr. Ashe and your friends in Room 2016

B. - Words cannot express how proud this Grand-Uncle is of you! I love you very much, Uncle Sean

Sabrina Gillis

Congratulations Sabrina! It is so hard to believe that you are graduating high school already. Time really does fly by, so be sure to enjoy every moment of your journey. You have grown in to such a smart, funny, caring, and beautiful young woman. Mom and I could not be more proud of you. Work hard, have fun, and be happy in everything you do! We love you more than you will ever know.

Mom & Dad

Emily Mae Gedney

We are so proud of you, Emily!
Thanks for being a great kid - you made our job easy!
Enjoy this next chapter.
We love you & we like you!
Mummy, Daddy & Molly

Kayla Sheehan

Hey Kay Kay Love you cupes!! xoxo

Jack Doyle

Jack,
We have loved watching you grow up to be such a funny, happy, and smart young man. Good Luck!!
Love,
Mom, Dad, Riley, Matt, Caialinn, Mickayla

Kerry Shanahan

Kerry you amaze me with everything you do! You make me so proud. I can't wait to see where you will go and what you will do. I am so lucky to be your mom.
I love you more!
Mom

Dante Lorenzo Borgese

Dante,
You make us proud. May your positive nature and pursuit of what makes you happy continue throughout your life.
We love you,
Mom, Dad, Jesse, Gio & Lucci

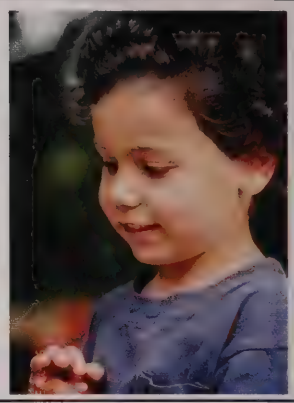

Rafe Sanger

Rafe, we are so proud of you. You can accomplish ANYTHING from here. Your future is bright and so is the light within you!
With love from The Wilson Sanger Family

Theresa Porter

Keep Smiling!! The future is yours, so make the most of it. I am so proud of the young lady you have become!
Love you lots,
Mom

Garrett Godusky

"My wish, for you, is that this life becomes all that you want it to, your dreams stay big, your worries, your worries stay small."
- Rascal Flatts

Drew Boli

Congratulations Drew! We love you!
Mom, Dad, Courtney, Ally & Miley

Hope Blanchard

Dream HUGE Hope ... Big is an understatement.
Love, Mom, Dad, Cait, Dan, Tyler, Drew & Heather

Jared Williamson

Remember that your family is always behind you as you begin each new "journey". Always, be the change, with your awesome smile, that you want the world to see.
We Love you!
Mom, Dad, Tara & Kelly

Beatriz Ferreira Barros

On this journey there was much effort, dedication and PERSERVERENCE. Beatriz, not only me but EVERYONE in the family is VERY PROUD OF YOU. This is just one of many achievements to come. KEEP being smart, dedicated and hardworking, this way you will achieve all your goals.
WE LOVE YOU
God bless you!

Emily Rabesa

I Love You Bean!!
Love Mom & Kona

Lasandra Cuoco

You did it!!! We knew you could. Wasn't it just yesterday you were a baby and we looked at your face and wondered where life would take you? Today we see a thoughtful, strong, funny, caring, and determined young women who is exceeding all the hopes and dreams we had for you. You make us so proud and we love you with all our hearts. Conquer the world it's yours for the taking.
Love,
Dad & Mom

Marisa Dell'Anno

We are so proud of the young woman you have become and know that great things lie ahead for you!
Love,
Mom & Dad

Guilianna Pacheco

We are so very proud of you and of the person you've chosen to become.
We have loved watching you shine in school and while dancing on stage.
Always remember how much you are loved.
Love,
Mom, Dad & Brandon

Alexandra Corey

Congratulations, you have come a long way baby!!! We wish you much joy, inner peace and great success as you prepare for the next phase of your journey. The road will be rocky and winding at times, but it is that in between that you should savor as it will lead you to your true purpose and place in this world. Hope that you have more good days than bad and that the sun always shines on your face with the wind at your back. Smile often because you choose to be happy and grateful. Stay real, be humble and remain strong even in the most challenging of times. Believe in yourself, push the limits, laugh until you cry, follow your heart and find your true love. We will miss you more than you will ever know, however we are so excited that you are doing exactly what you want and are truly where you want to be. Have the time of your life!! We love you to the moon and back Alice…

Mom, Dad,
Owen & Aidan

TEL (508) 548-3431
FAX (508) 540-4202

e.edwintdec@verizon.net

Edwards

INTERIOR DECORATORS

FURNITURE MADE TO ORDER
CUSTOM SLIP COVERS - DRAPERIES - UPHOLSTERING
MINI BLINDS - VERTICAL BLINDS
SHADES - PLEATED SHADES

EDWARD DiPIETRO, JR.

362 MAIN STREET
FALMOUTH, MA 02540

LAURA M. MOYNIHAN

Attorney at Law

200C Main Street
Falmouth, Massachusetts 02540
TEL: 508-548-5558
FAX: 508-548-5553
laura@lmoynihanlaw.com
www.lmoynihanlaw.com

CONGRATULATIONS TO THE CLASS OF 2017!

(774) 392-3252
P. O. Box 6
Falmouth, MA 02541-0006

Cheryl A. Atherton
Owner
Atherton8315@gmail.com

Sister Spin Entertainment

Congratulations
Class of 2017
Rock on!

Matthews Remodeling & Construction

- Remodels and New Construction
- Bathrooms
- Kitchens
- Door and Window Installations
- No roofing

Kevin Matthews
508.846.4573
Falmouth, MA
MA License # CSFA073359
Licensed and Insured

Congratulations
Class of 2017

Jack in the Beanstalk

quality fruit and produce

508-548-1300 fax: 508-495-0200 info@jackinthebeanstalk.com

CATERING TO YOUR IMAGINATION

Stop by or give us a call to cater your next luncheon or special event. We feature a wide variety of choices to meet any budget. We can accommodate small gatherings to large events.

Delivery available throughout Cape Cod and Southeastern Massachusetts

DELI PLATTERS SANDWICH PLATTERS VEGETABLE PLATTERS
FRUIT SALADS SPECIALTY SALADS SOUPS

GOOD LUCK TO ALL THE GRADUATES

The ONE STORE for
your PERFECT FLOOR

Karastan

FALMOUTH
719 Main Street
508.548.1443

MASHPEE
106 Falmouth Road
508.477.7847

HYANNIS
30 Enterprise Road
508.775.5711

DENNISPORT
377 Main Street
508.398.4784

CARPET BARN CARPET ONE FLOOR & HOME

CAPE COD'S LARGEST TILE SELECTION

GLASS | METAL | PORCELAIN | STONE | HAND-PAINTED | MARBLE

Let our professional design consultants and installers show you why we are simply the best!

We offer expert design solutions within your budget.

HARDWOODS • LAMINATES • AREA RUGS • VINYL • WINDOW TREATMENTS • CABINETS • COUNTERS

Max Abrams, Mariah Allen, Morgan Almeida, John Angelo, Emma Armstrong, George Armstrong, Allison Arruda, Cameron Astin, Jacob Athamni, Katelyn Atlak, Victor Azevedo, Callan Banner, John Ba[illegible] Cody Bellec, Alexandra Benoit, Jacob Benson, Tyler Berg[illegible] Bohnenberger, Drew Boli, Dante Borgese, Ethan [illegible] Josephine Brennan, Elizabeth Buckley, [illegible] Cameron, Alex Carignan, Caitl[illegible] son Chorches, Matthew Cole[illegible] nda Couture, Patrick Coy[illegible] D'Antonio, Sydney Da[illegible] Hastings, Marisa D[illegible] e, Molly Duff-Still[illegible] Nolan Ennegu[illegible] nagan, Zachar[illegible] ordan Gonsal[illegible] lamill, Kathry[illegible] opher Hartfo[illegible] Jason Holzm[illegible] Molly Ives, Ni[illegible] Zoey Joyal, [illegible] lfoyle, Alexand[illegible] ountain, Michael L[illegible] achman, Dakota Le[illegible] dan Lyon, Kara Lyons, [illegible] e Marshall, Jared Martino, [illegible] nder McLane, Ericka Meissner, [illegible] Minos, Chace Monteiro, Tyler Mo[illegible] Murphy, Kayleigh Murray, Catrina Mut[illegible] Raymond Norris, Erin O'Malley, Tate Oatley, Guil[illegible] Andrew Pariseault, Bailey Pariseault, Chloe Pariseault, Sam[illegible] Peters, Grace Peterson, Lily Peterson, Quoc Phan, Dejah Pina, Christopher Potritt, Theresa Porter, Emily Rabesa, Eugene Ramsey, Sawyer Rapp, Morgan Rau[illegible]sch, Kiana Rese[illegible]e, Jameel Riley, Arthur Robi[illegible]chaud, Cooper Rog[illegible]rs, Nicholas Rosado, Jay[illegible]n Rose, S[illegible]rm Rose, Graham Ros[illegible] Jake Rotzler,Noah Rowel[illegible] Brandon Rowland, D[illegible]phne, Rozu[illegible], Raechel Russell, Dylan Ru[illegible]zo, Alex[illegible]andra Salvuc[illegible], Rafe San[illegible]er, Jose[illegible]h Santos, Ja[illegible]son Sc[illegible]reiner, Matthew Sch[illegible]reiner T[illegible]r Scott, Pa[illegible]ick Sc[illegible]ima, K[illegible]erry Sh[illegible]n, Lind[illegible]ey Shea, Ka[illegible]la Sheeh[illegible], Rita Sherwo[illegible]od, Kevin Sh[illegible]mansk[illegible], Vera Shipu[illegible]nova, Kaylyn Skinner, M[illegible]arissa S[illegible]all, Garrett S[illegible]pagone, Pa[illegible]trick Spero[illegible]ni, Da[illegible]niel St[illegible]afford-Mello, Brittany Stevens, Jack Sweeney, Aidan Sylv[illegible]a, Log[illegible]an Sz[illegible]pond, Brent T[illegible]aft, E[illegible]izabet[illegible] Taft, Rob[illegible]ert Taft, Kayla Tash[illegible]jian, Jerome Thamps[illegible]on, Int[illegible]erpre[illegible]et Thin[illegible], Co[illegible]lin Tho[illegible]mas, Pa[illegible]ker Tho[illegible]mson, Jul[illegible]iana Toledo, Ngoc Tra[illegible]ong, John Turner, S[illegible]hannon Upton, Bra[illegible]don Utta[illegible], Jean Vaz[illegible]quez, Jaielson Vicent[illegible], Anna Wadsworth, [illegible]asey Waggett, Rive[illegible]a Walke[illegible], Steven Wa[illegible]sh, Whitney Washingt[illegible]on, Samuel Weaver [illegible], Christazia Wed[illegible]burn, Aid[illegible]an Welch, Brittany Welch, Andrew Wheeler, Jared Williamson, Kayla Willis, Brandon Woodward, Emily Wright, Kadijah Young, Elizaberth Bressoud, Sophia Broderick, Britania Davis, Ahmad Faiky , Alexandra Shaw, Cameron Tobey
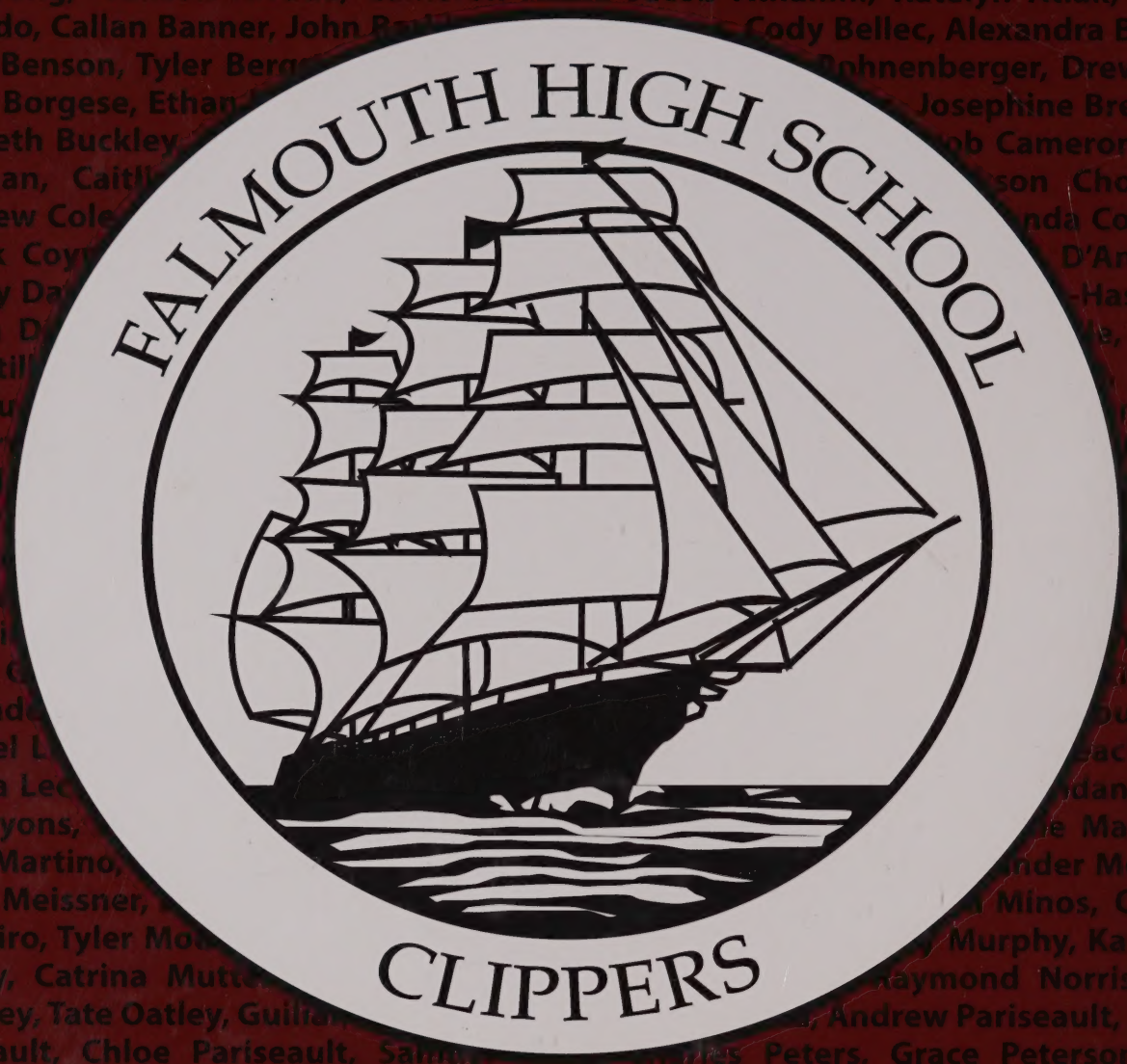
FHS Class of 2017